

1 VISTA 1 - I.S. PACIENTES MASC
1:25

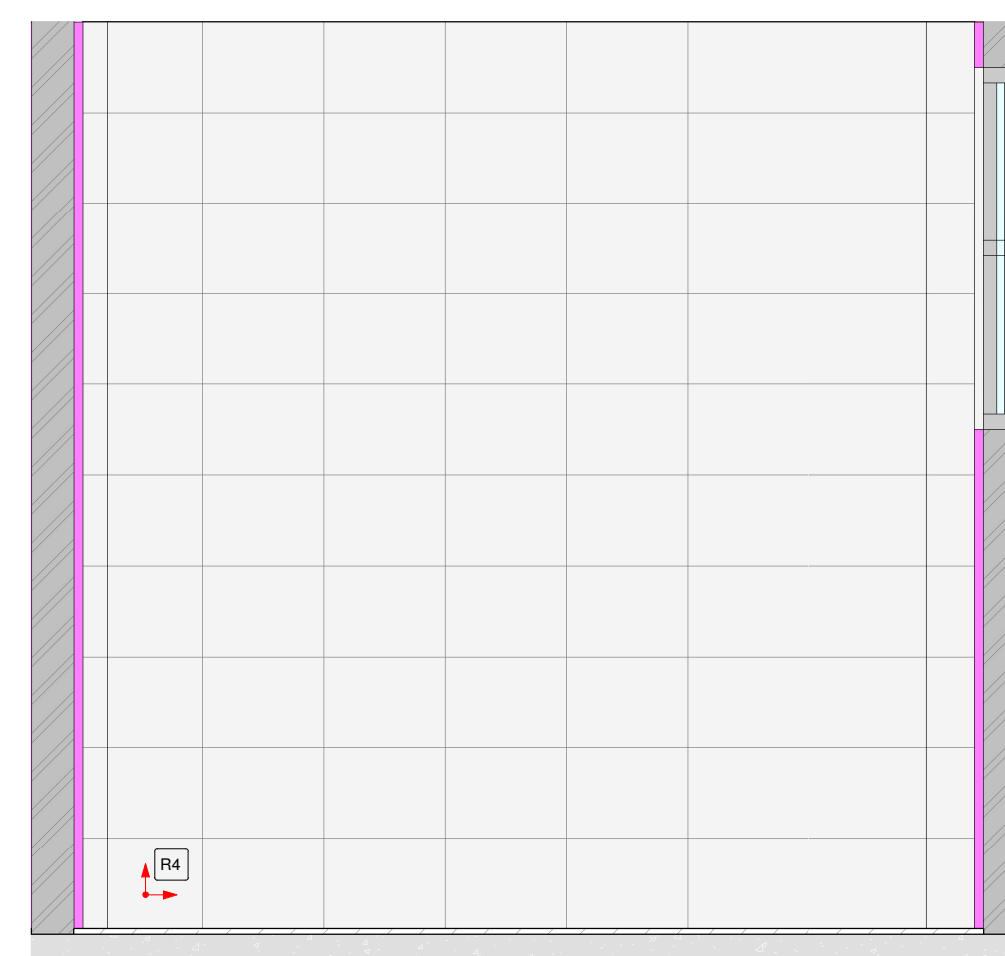

2 VISTA 2 - I.S. PACIENTES MASC
1:25

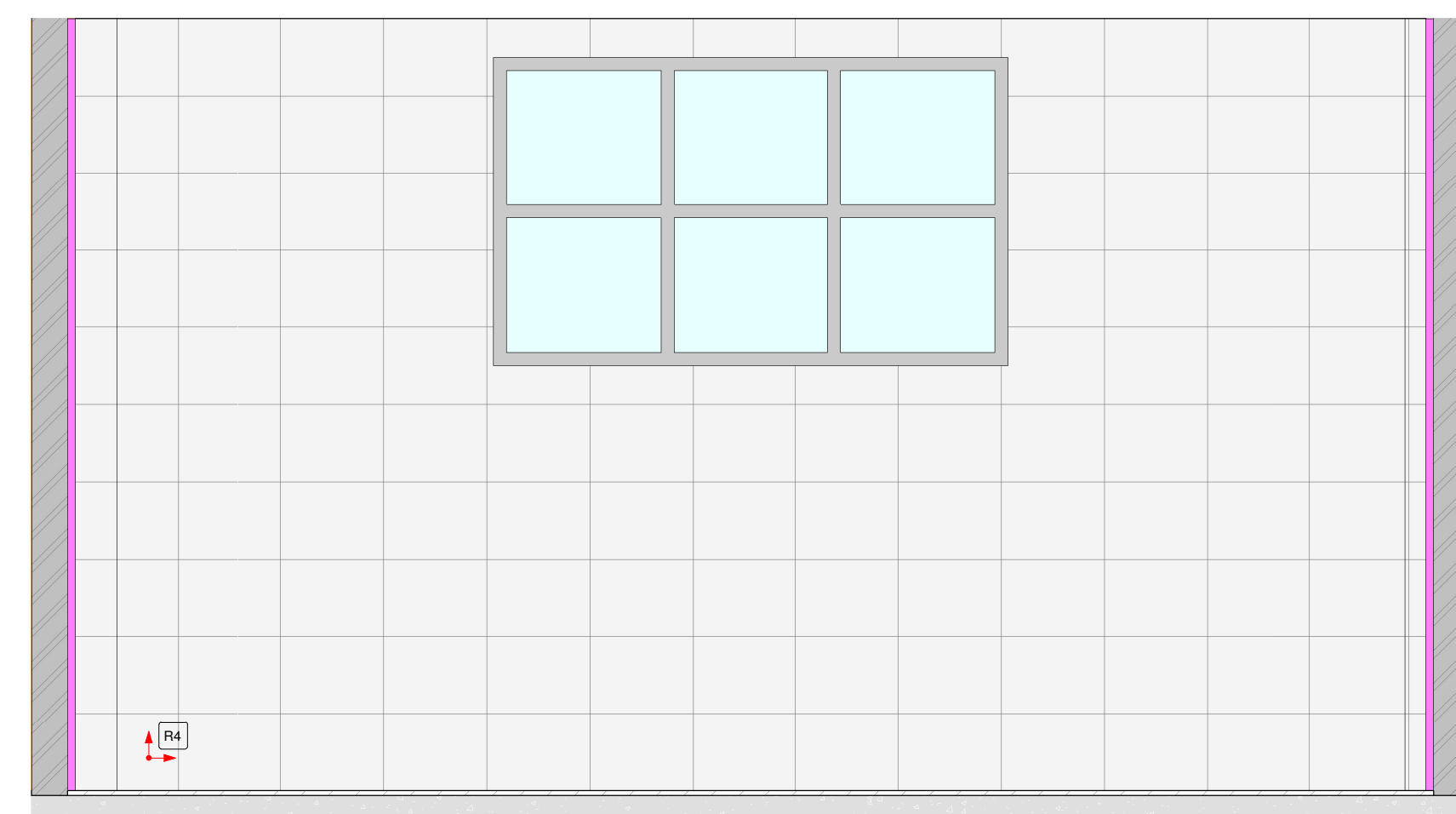

3 VISTA 3 - I.S. PACIENTES MASC
1:25

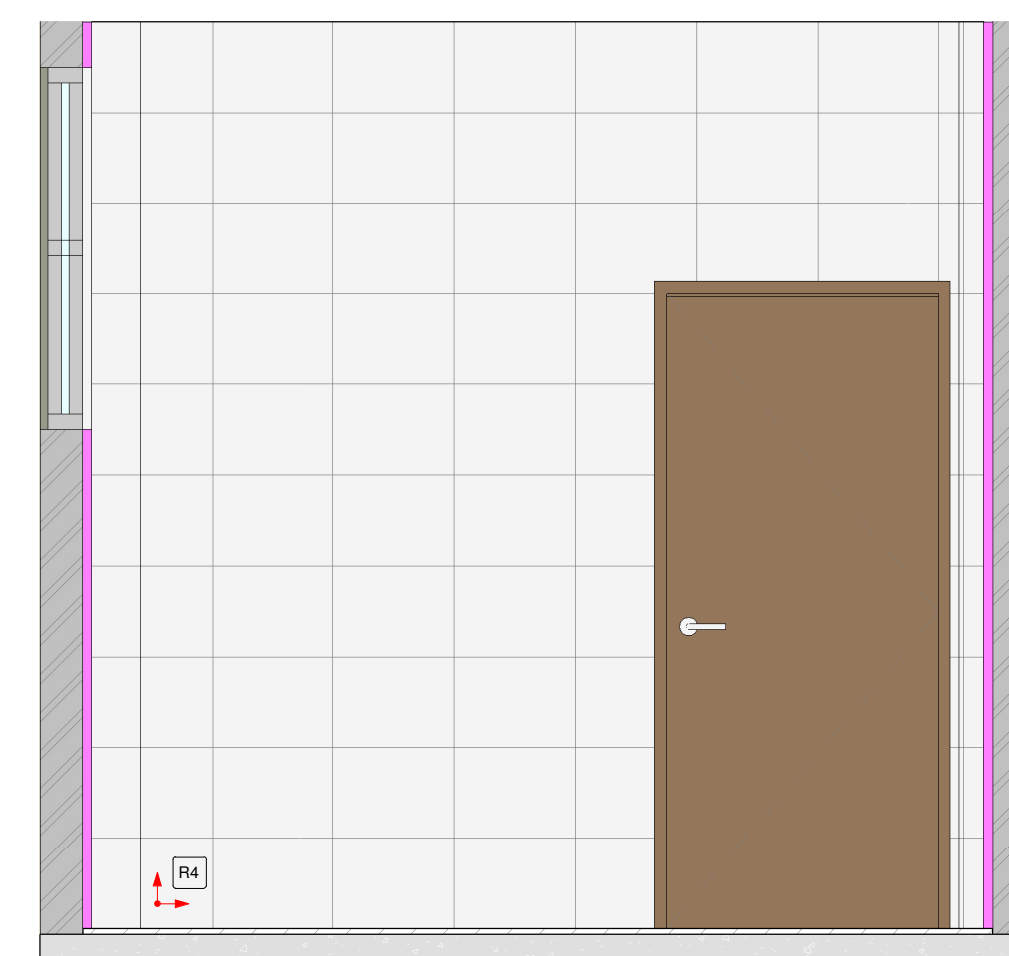

4 VISTA 4 - I.S. PACIENTES MASC
1:25

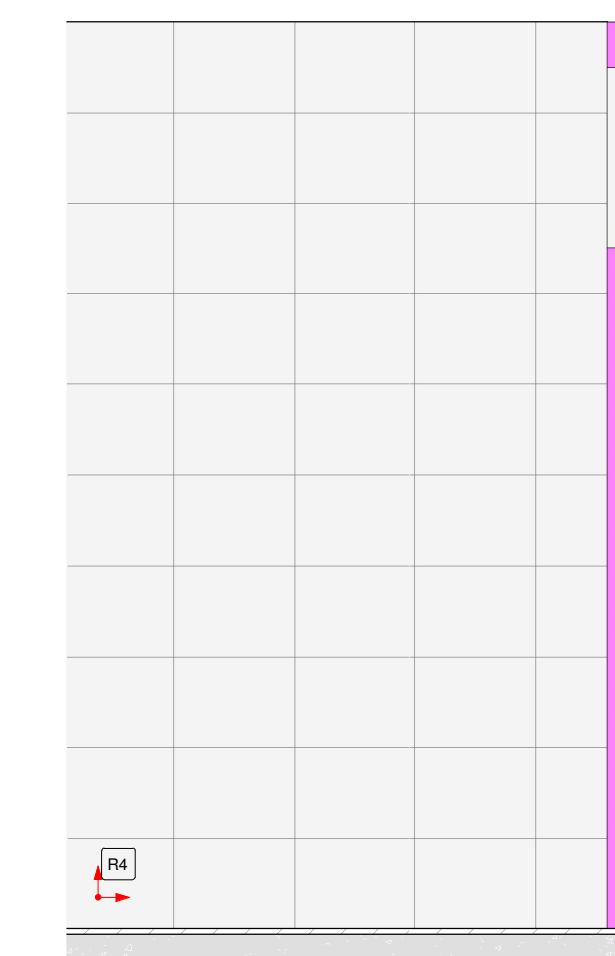

5 VISTA 1 - HIGIENIZAÇÃO
1:25

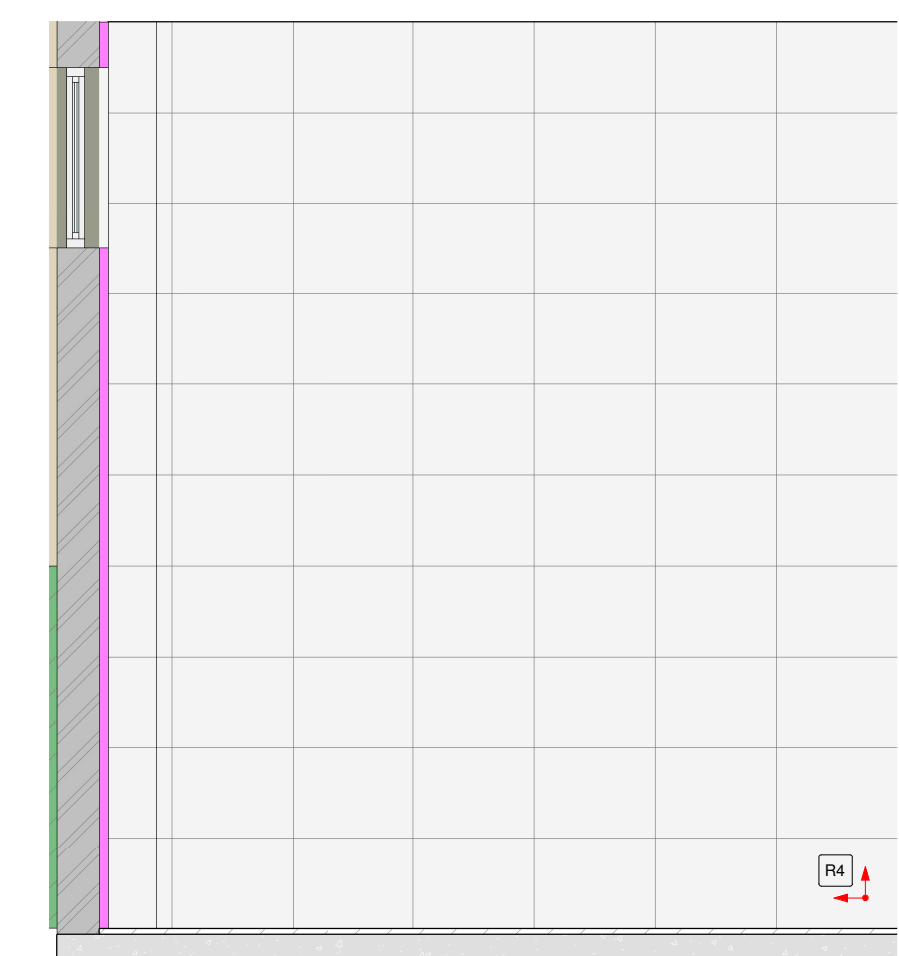

6 VISTA 3 - HIGIENIZAÇÃO
1:25

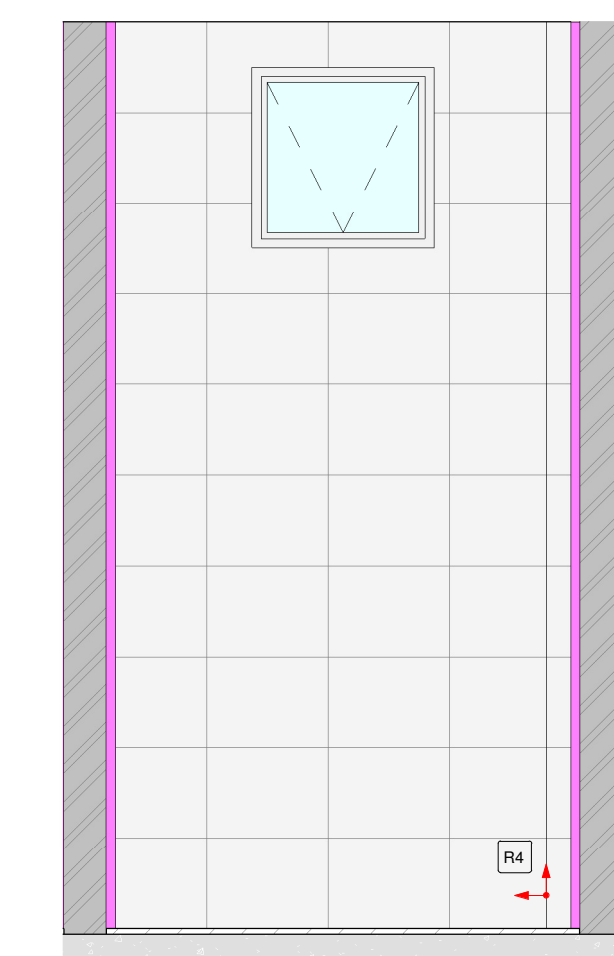

7 VISTA 2 - HIGIENIZAÇÃO
1:25

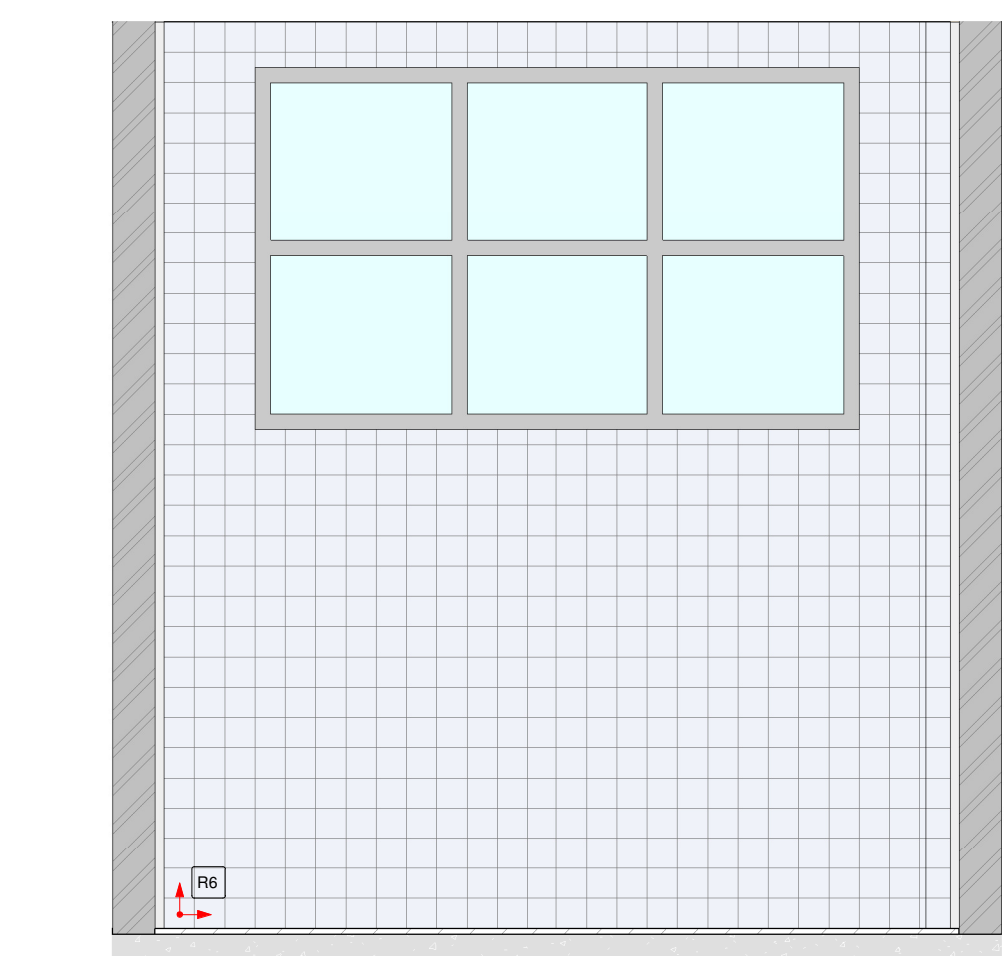

8 VISTA 1 - SALA DE GUARDA E PREPARO DE EQUIP.
1:25

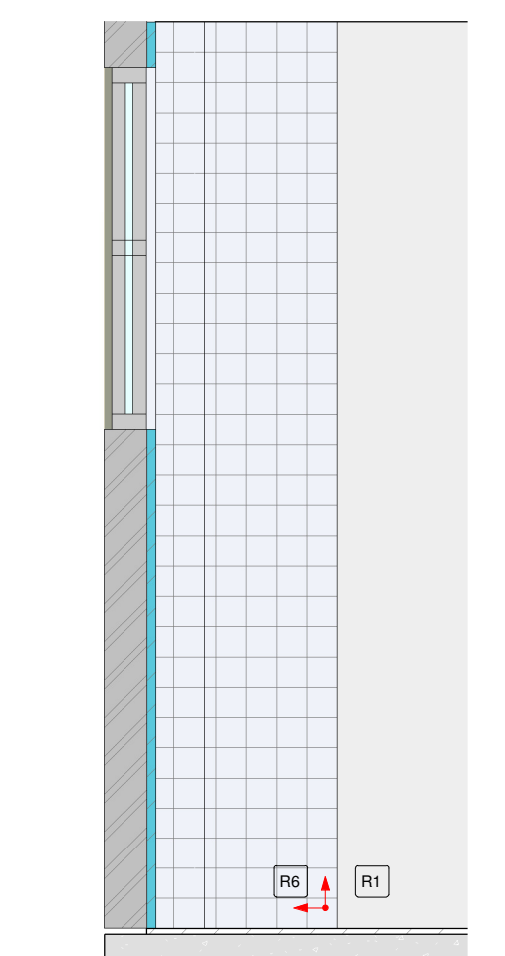

9 VISTA 2 - SALA DE GUARDA E PREPARO DE EQUIP.
1:25

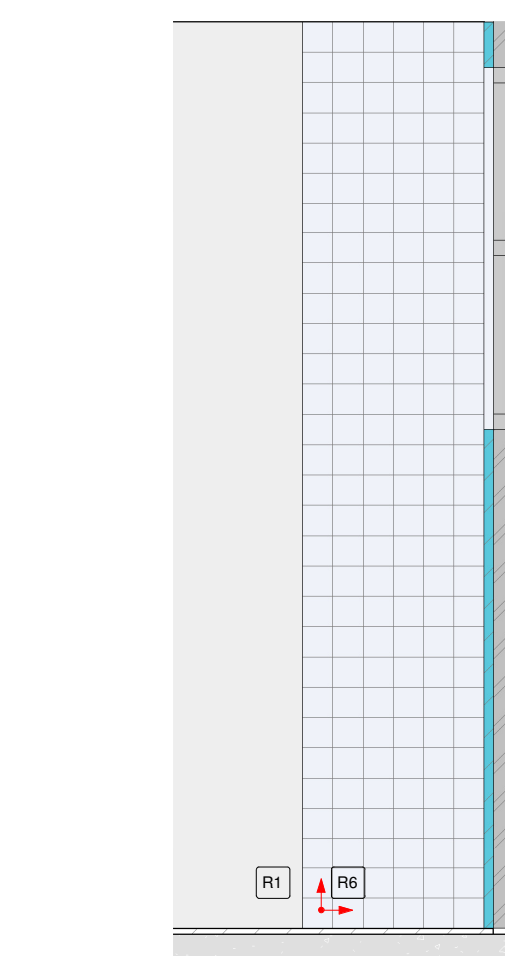

10 VISTA 3 - SALA DE GUARDA E PREPARO DE EQUIP.
1:25

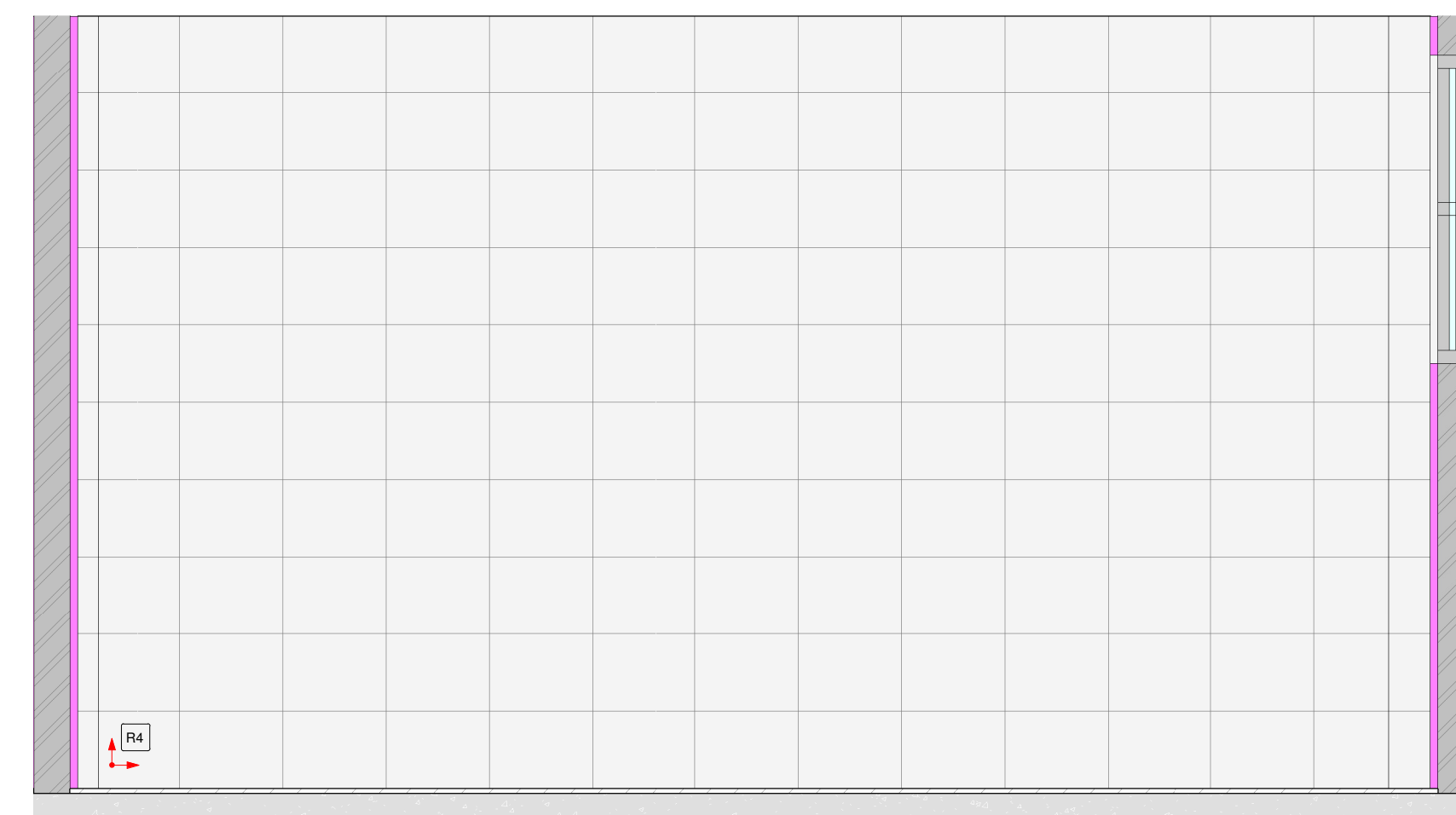

11 VISTA 1 - I.S. PACIENTES FEM
1:25

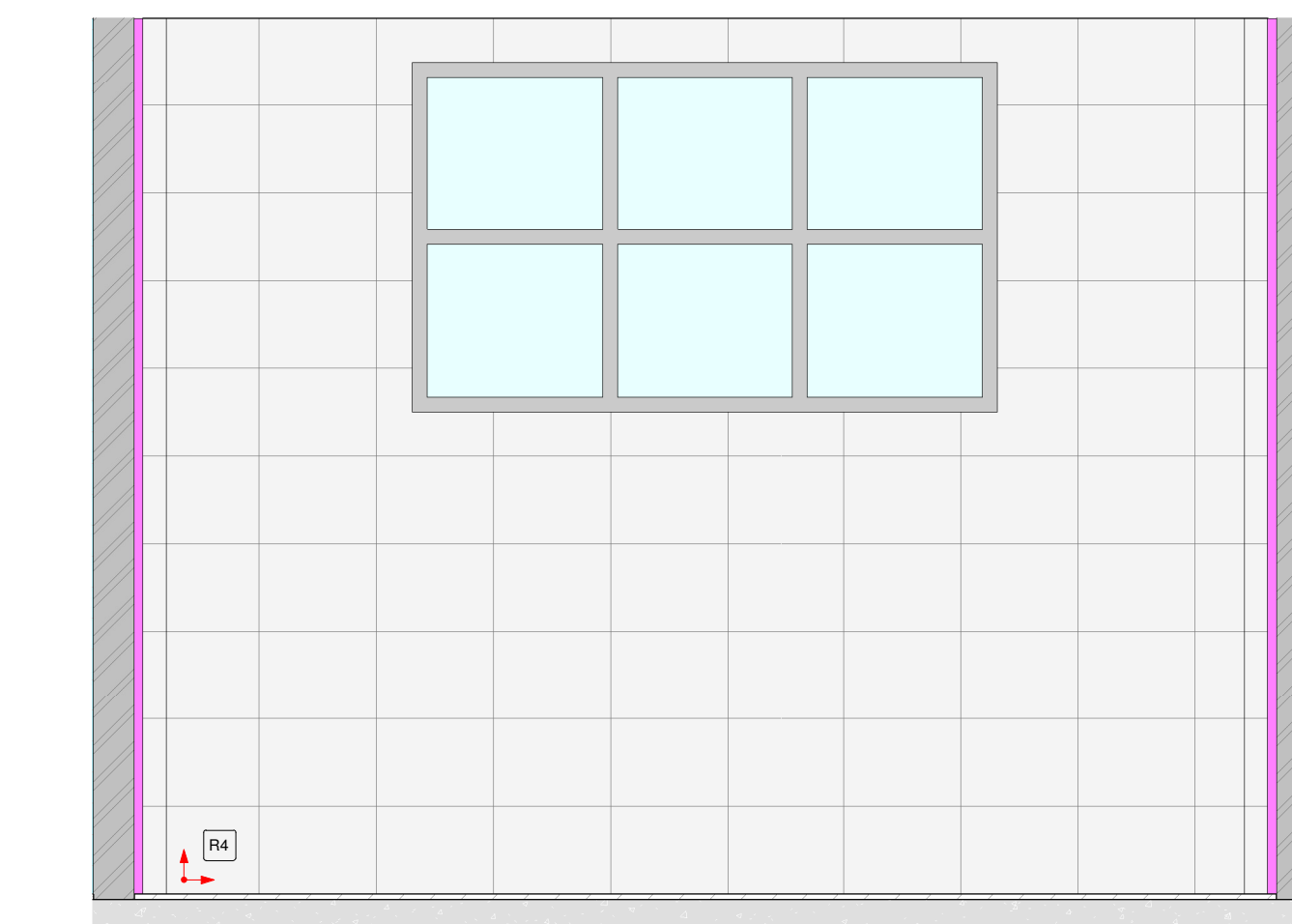

12 VISTA 2 - I.S. PACIENTES FEM
1:25

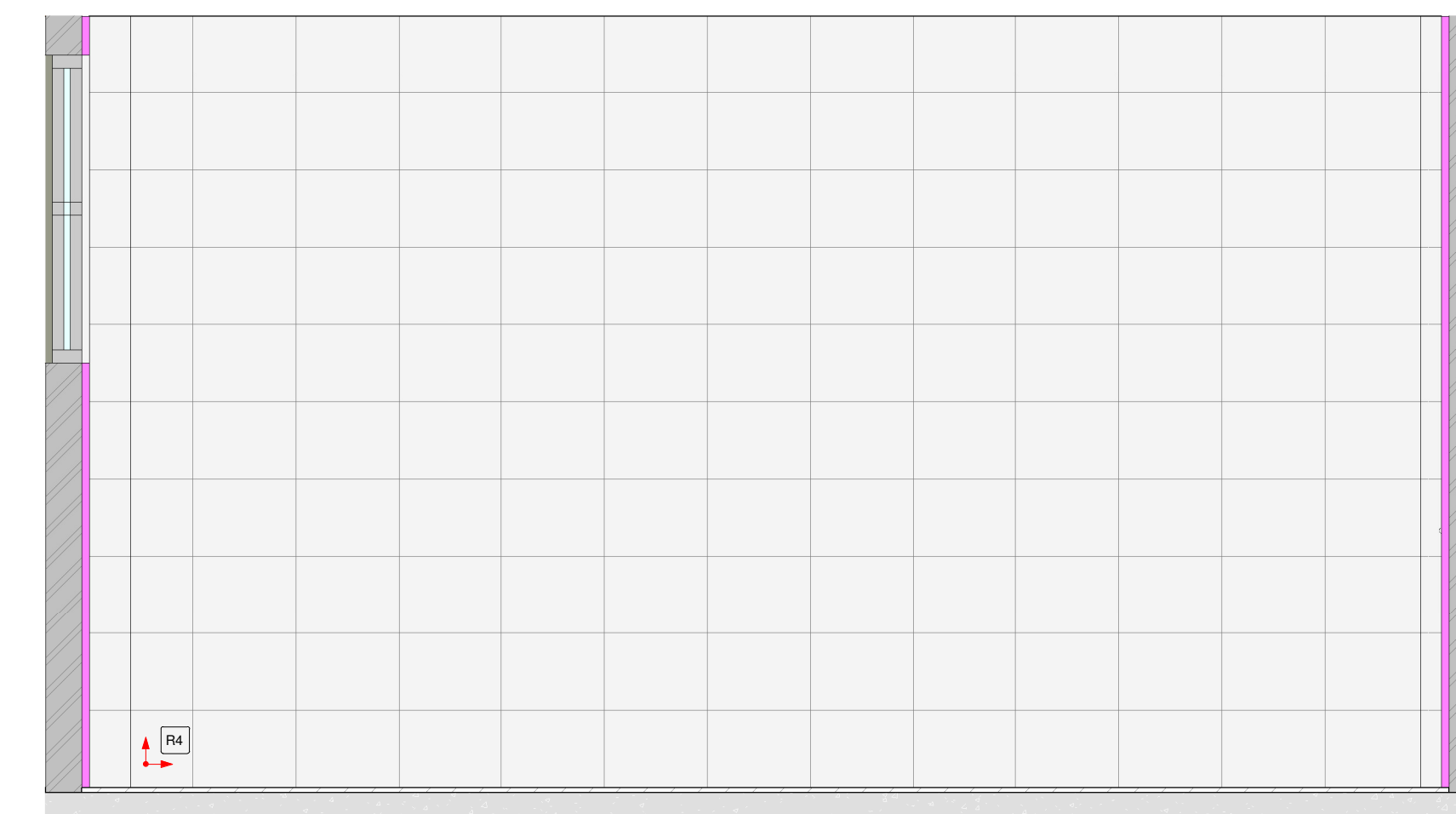

13 VISTA 3 - I.S. PACIENTES FEM
1:25

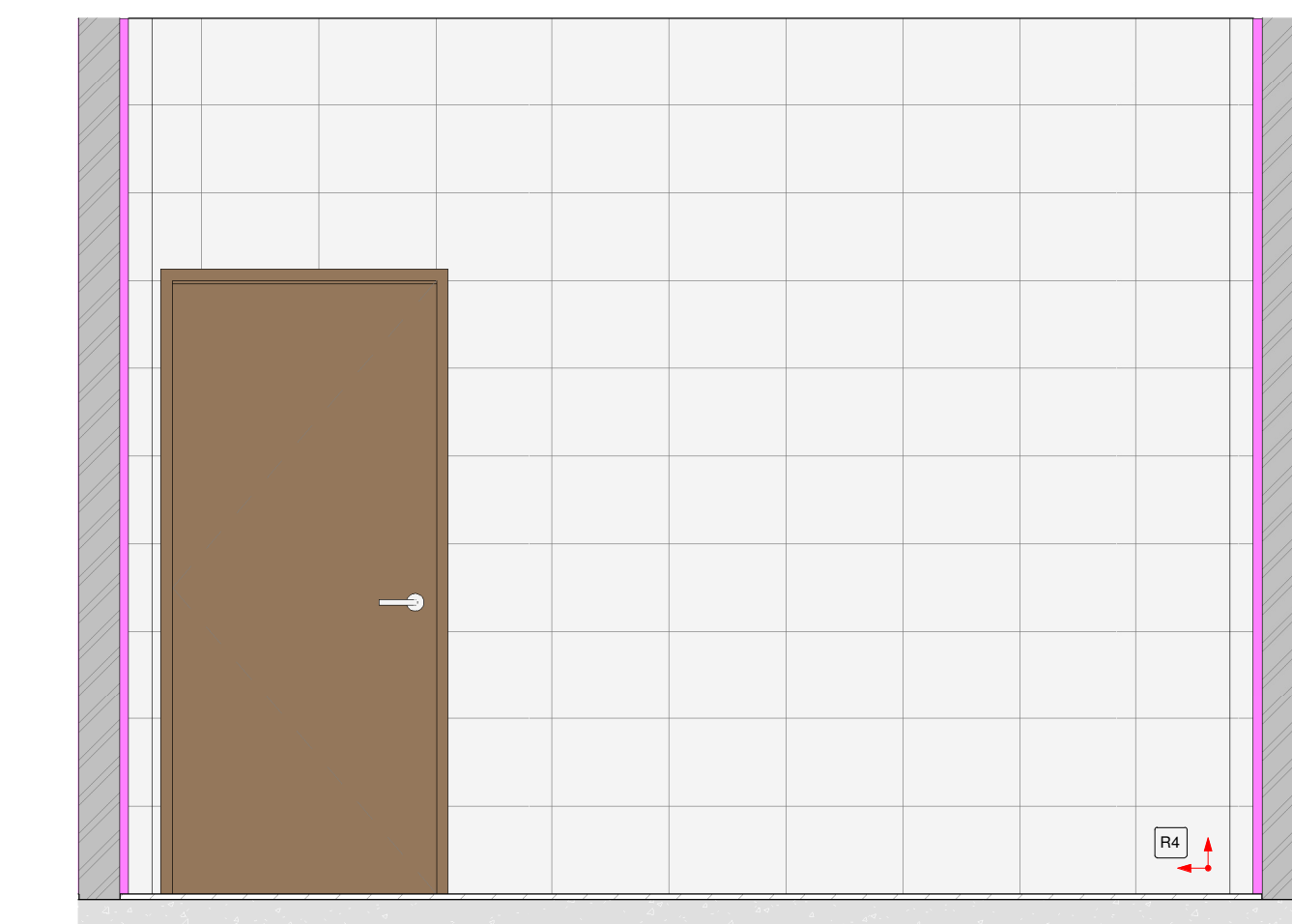

14 VISTA 4 - I.S. PACIENTES FEM
1:25

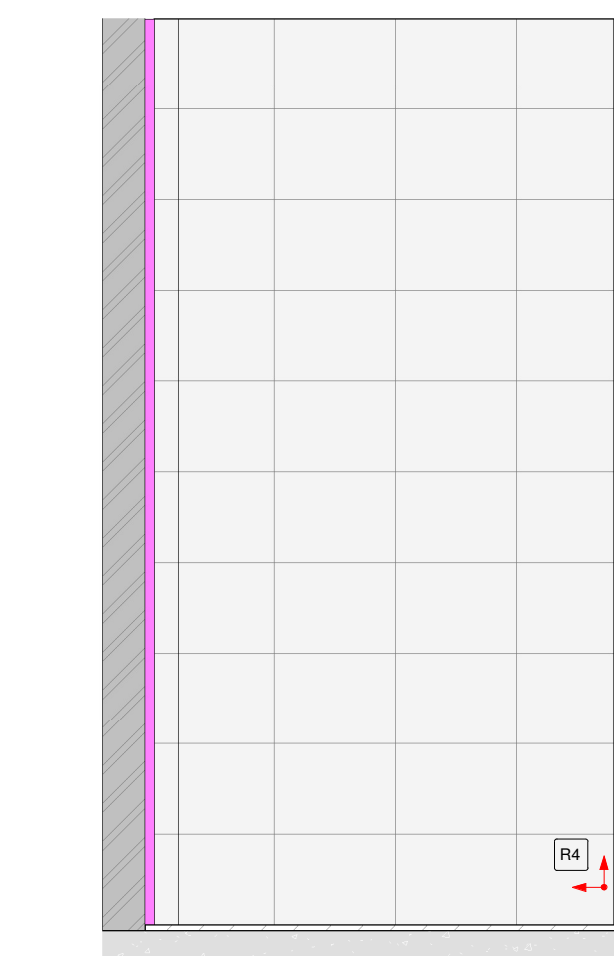

15 VISTA 1 - FRALDÁRIO
1:25

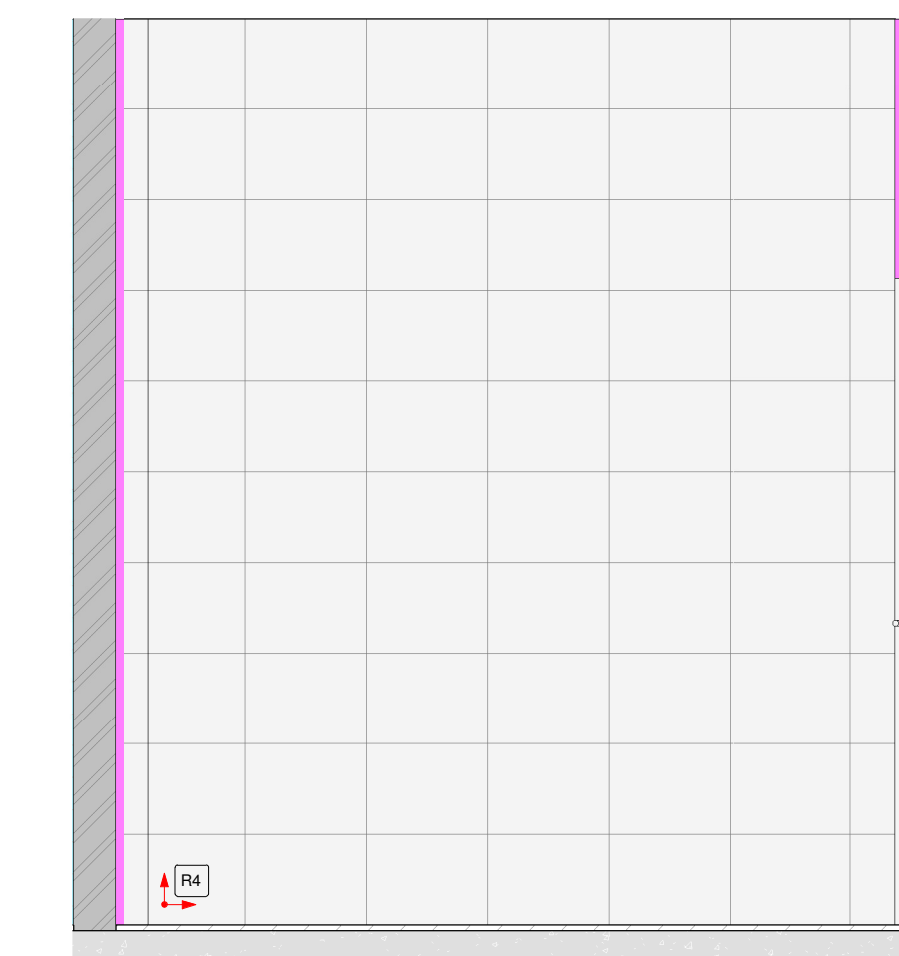

16 VISTA 2 - FRALDÁRIO
1:25

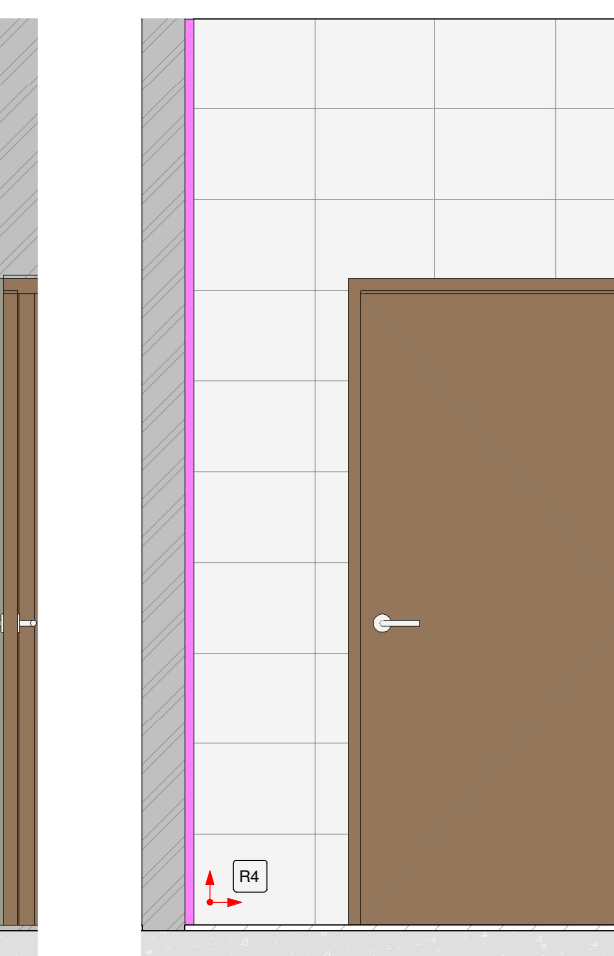

17 VISTA 3 - FRALDÁRIO
1:25

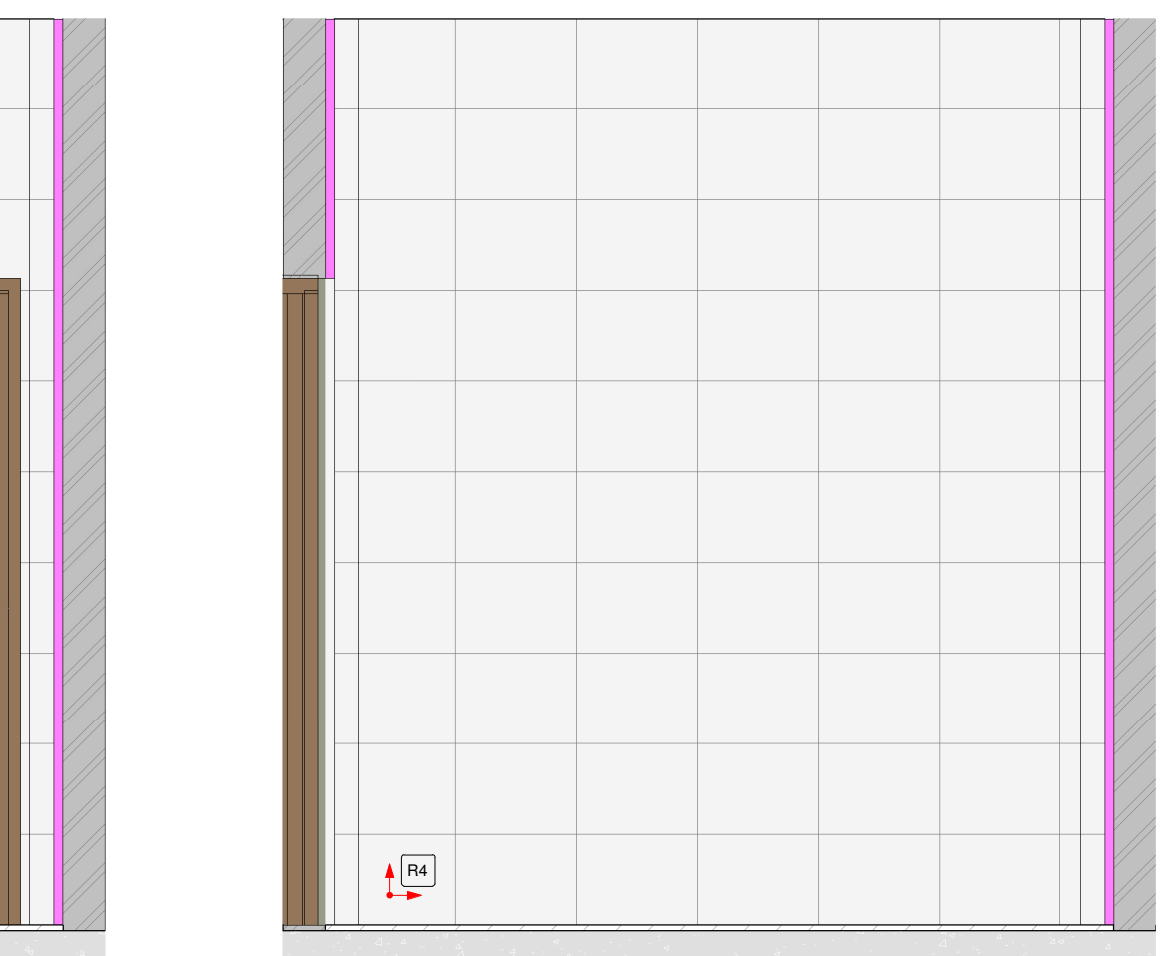

18 VISTA 4 - FRALDÁRIO
1:25

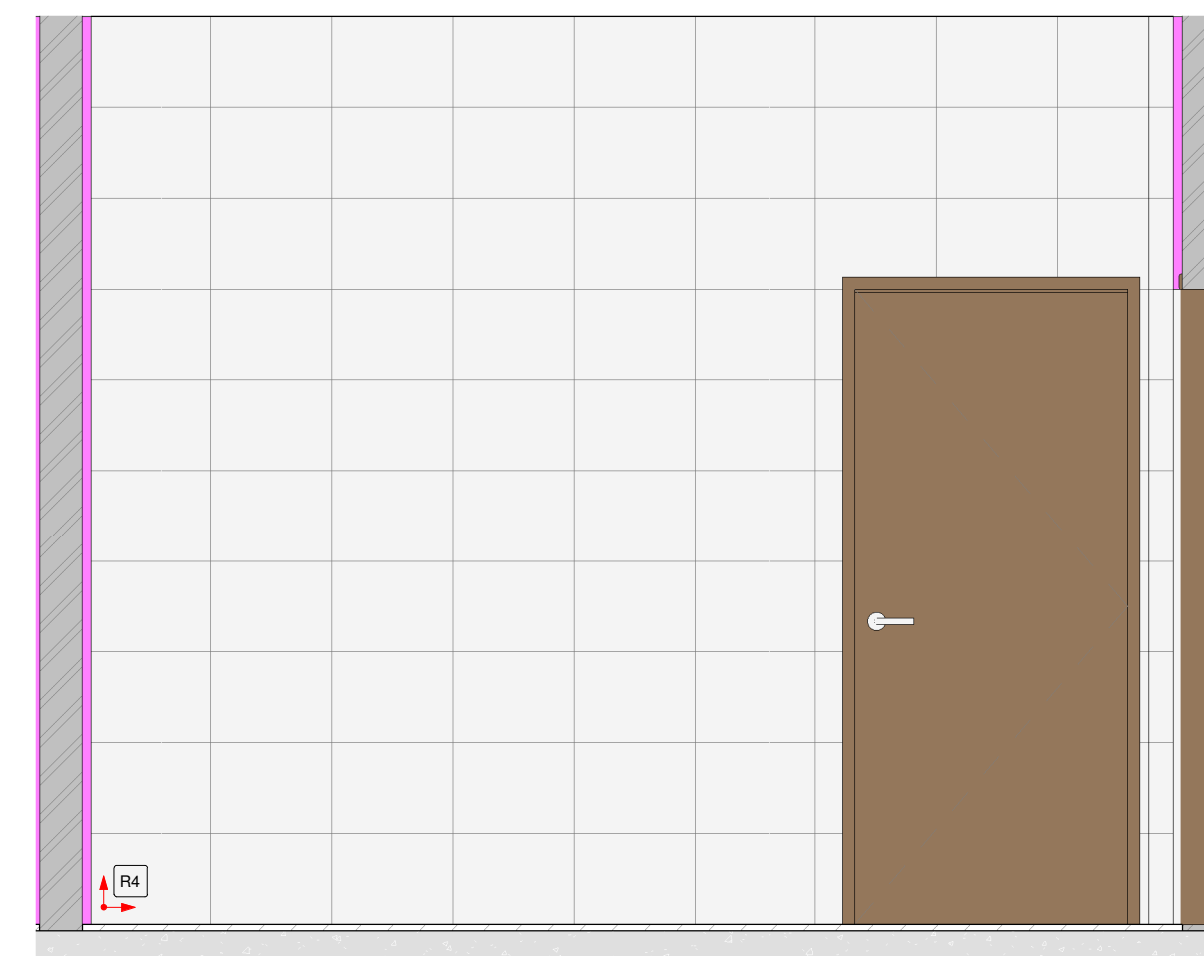

19 VISTA 1 - I.S. FUNCIONÁRIOS
1:25

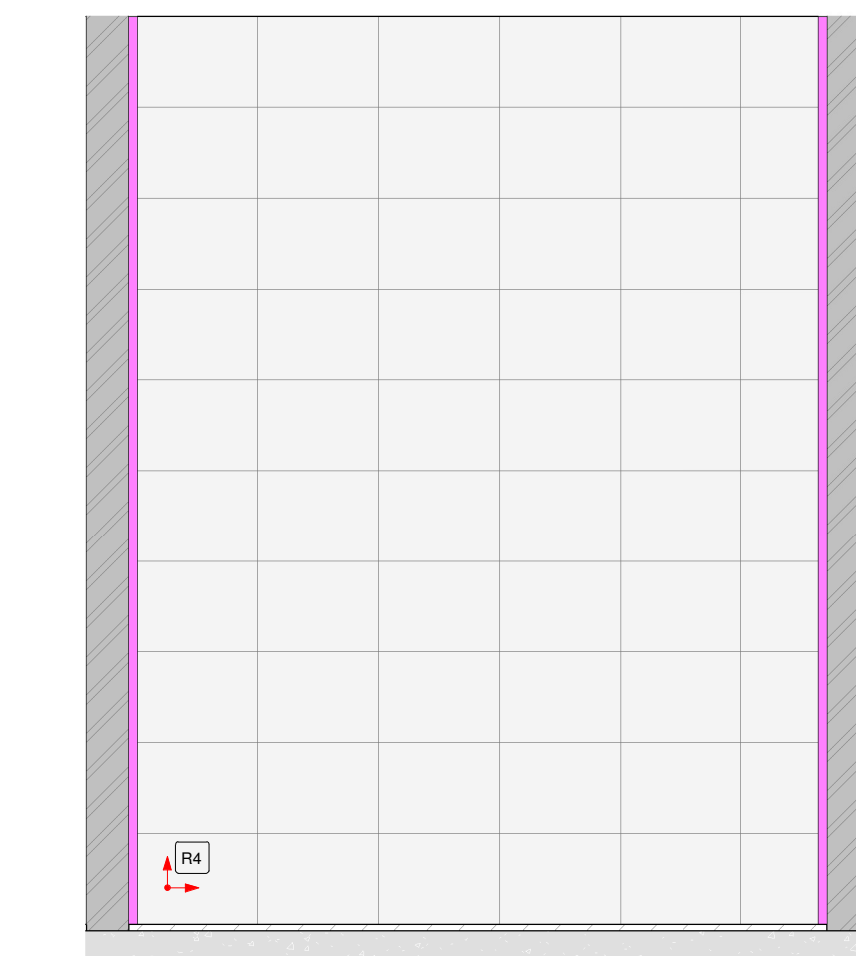

20 VISTA 4 - I.S. FUNCIONÁRIOS
1:25

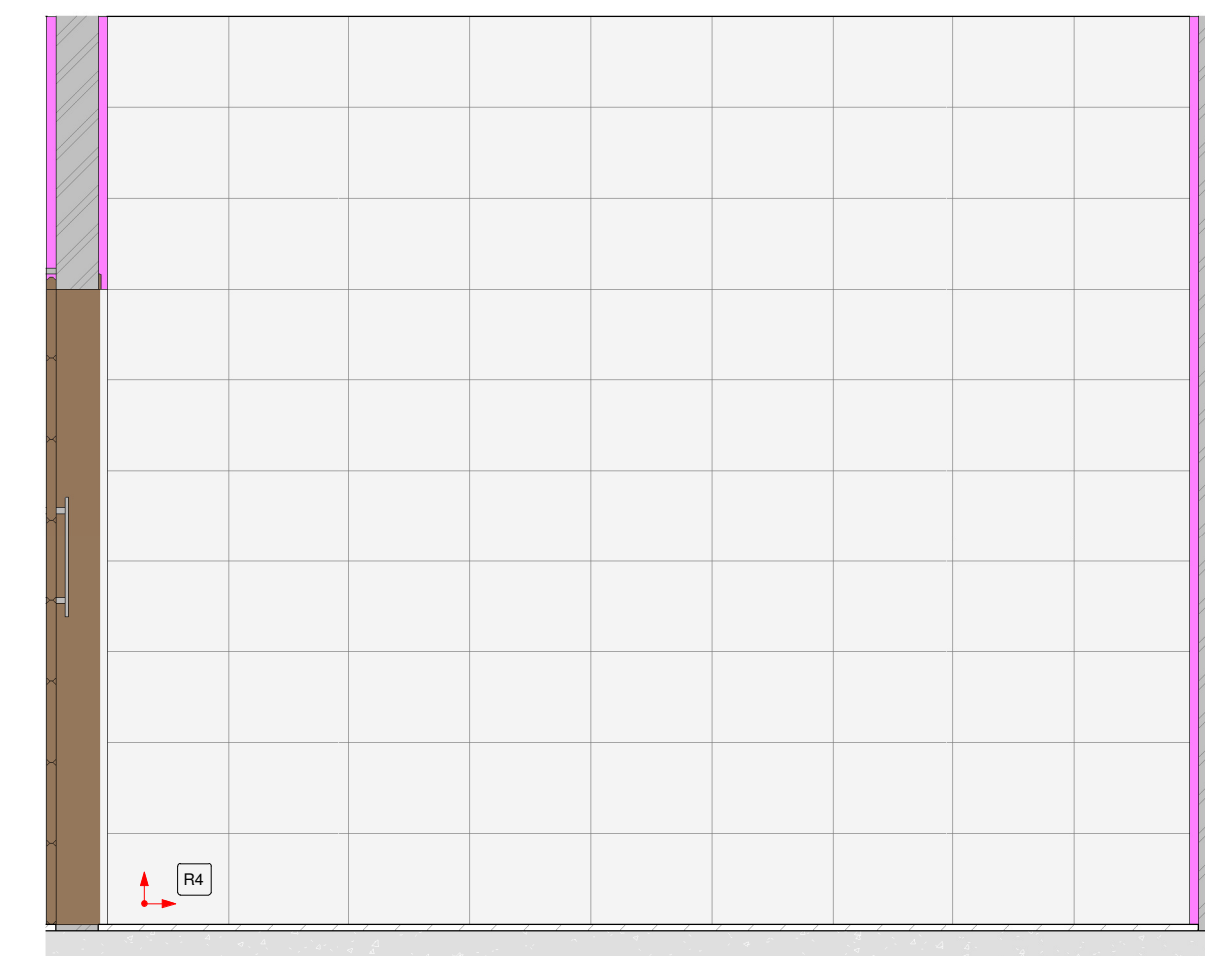

21 VISTA 3 - I.S. FUNCIONÁRIOS
1:25

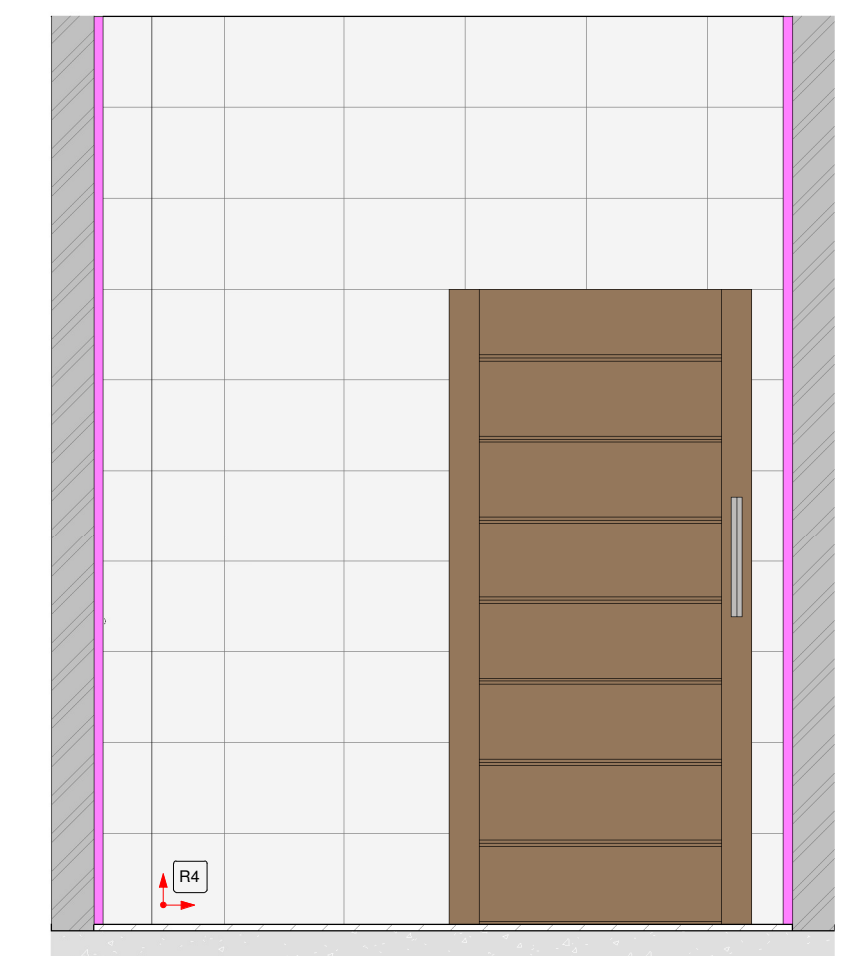

22 VISTA 2 - I.S. FUNCIONÁRIOS
1:25

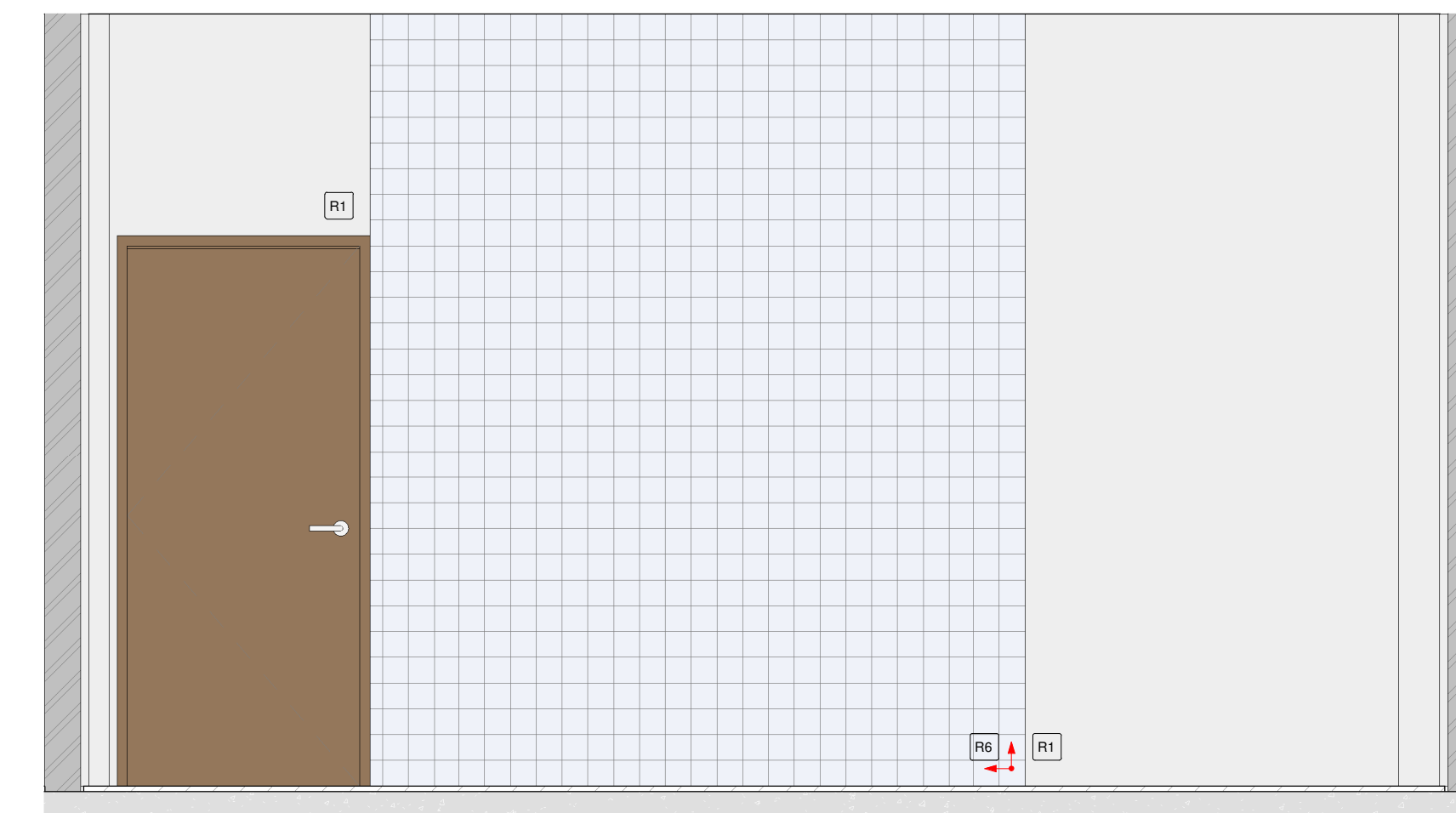

23 VISTA 1 - CAF / FARMÁCIA
1:25

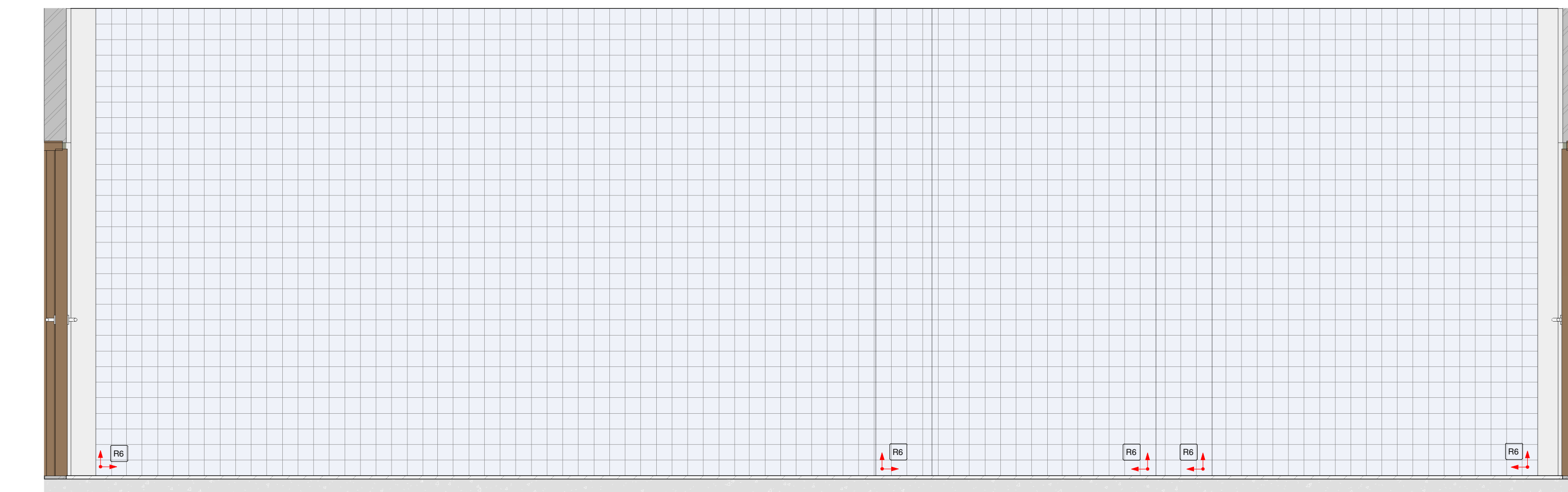

24 VISTA 1 - URGÊNCIA E EMERGÊNCIA
1:25

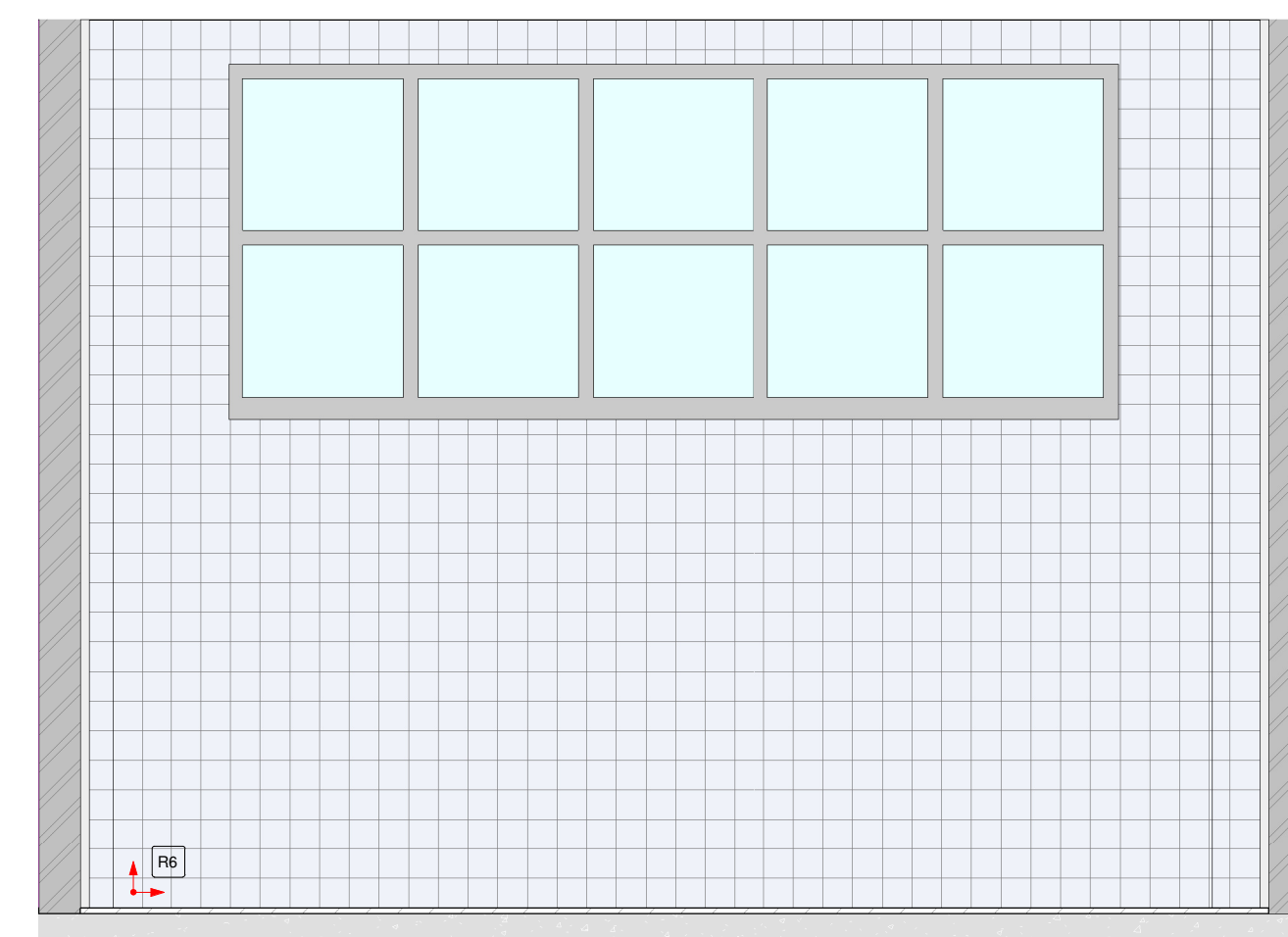

25 VISTA 1 - SALA DE UTILIDADES E ROUPA SUJA
1:25

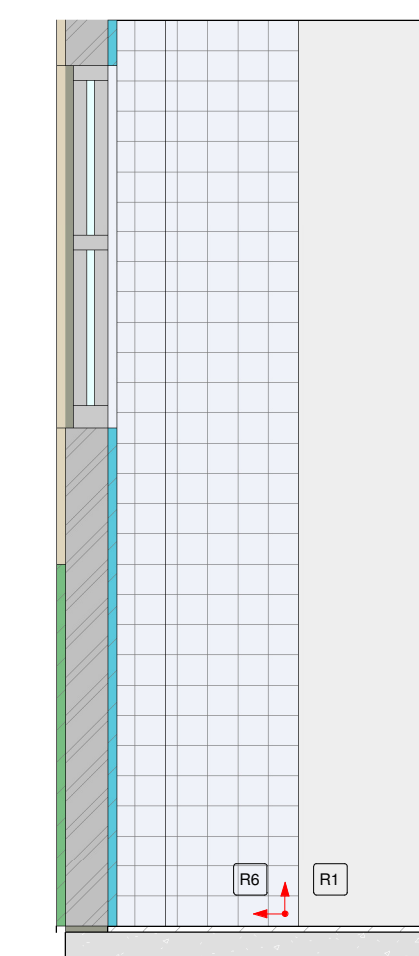

26 VISTA 2 - SALA DE UTILIDADES E ROUPA SUJA
1:25

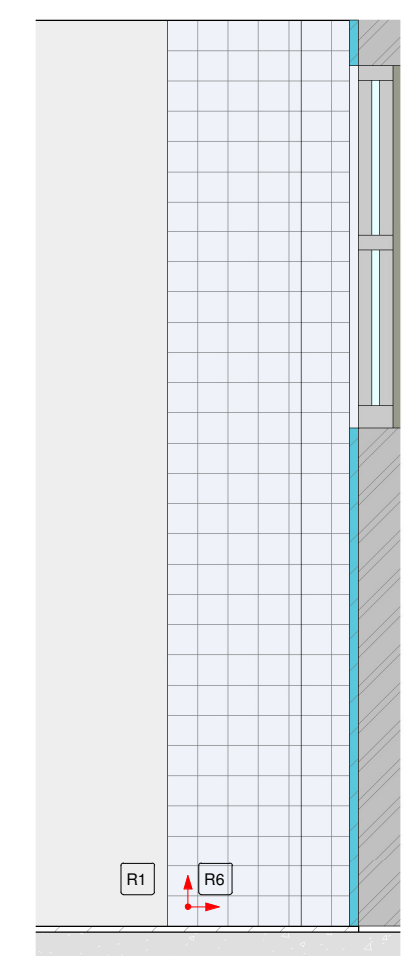

27 VISTA 3 - SALA DE UTILIDADES E ROUPA SUJA
1:25

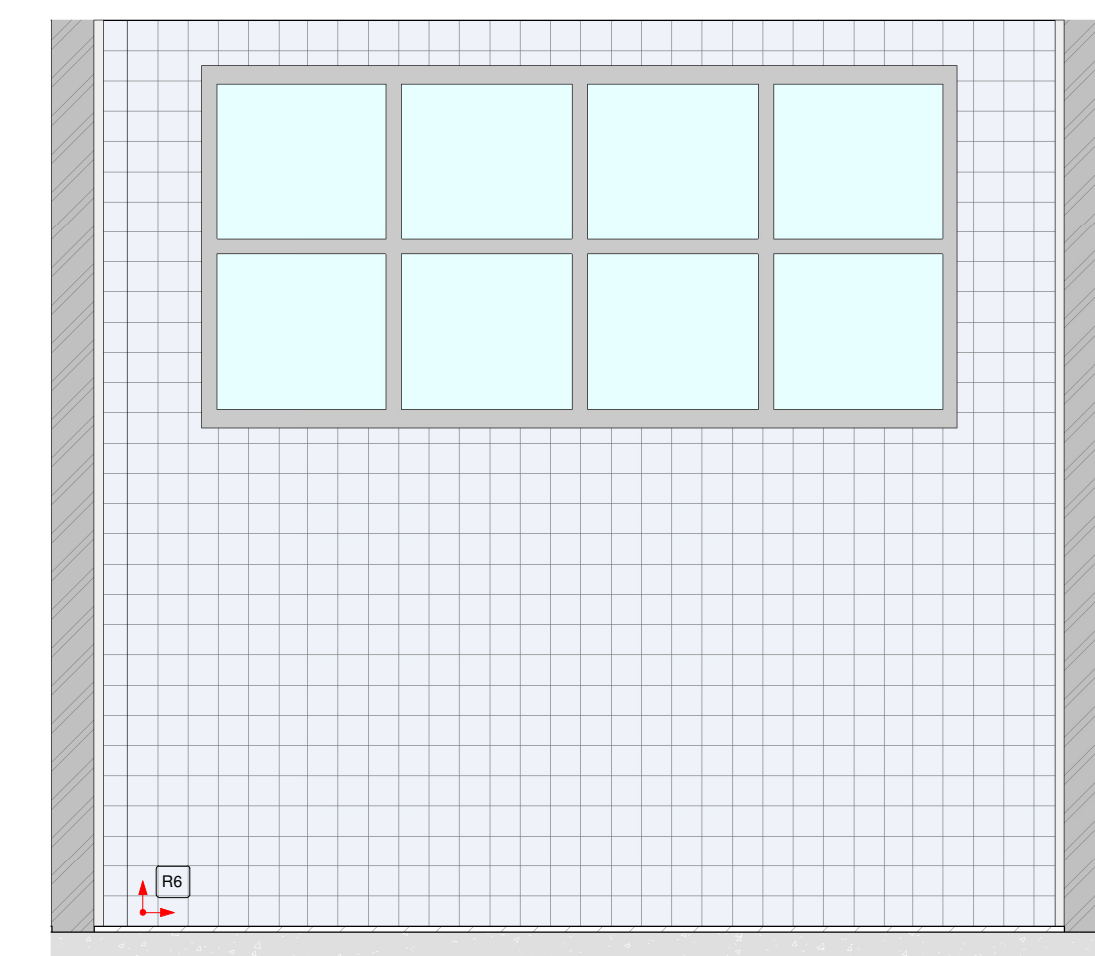

28 VISTA 1 - ARMAZ. DE MAT. ESTERELIZADO
1:25

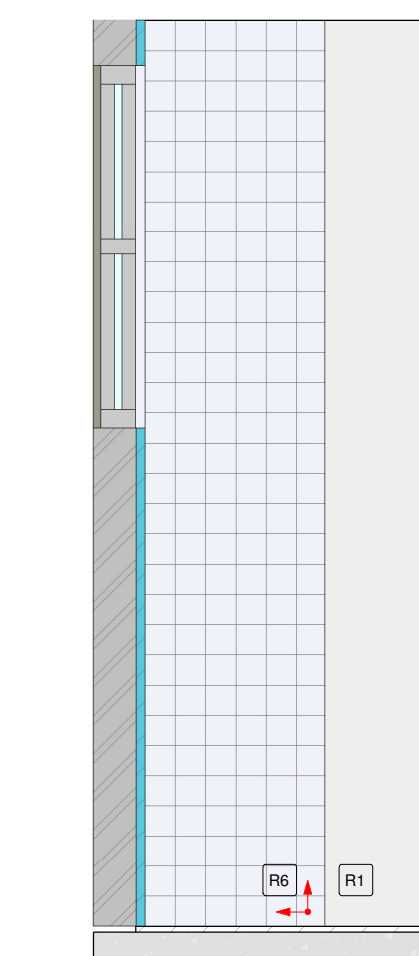

29 VISTA 2 - ARMAZ. DE MAT. ESTERELIZADO
1:25

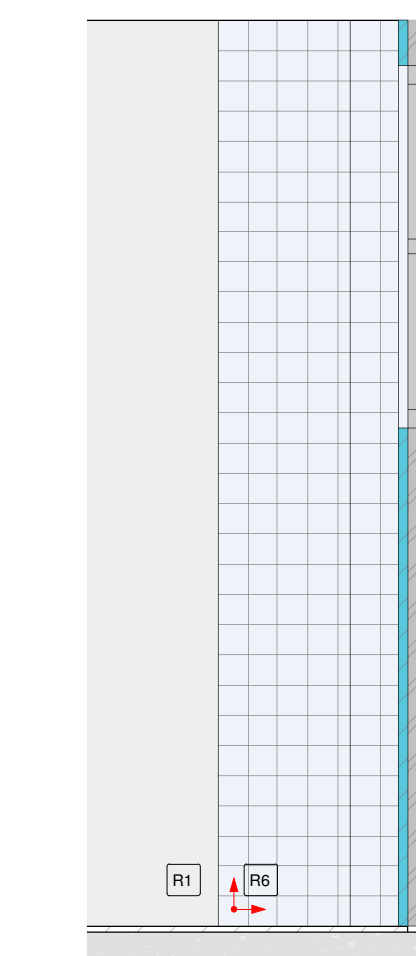

30 VISTA 3 - ARMAZ. DE MAT. ESTERELIZADO
1:25

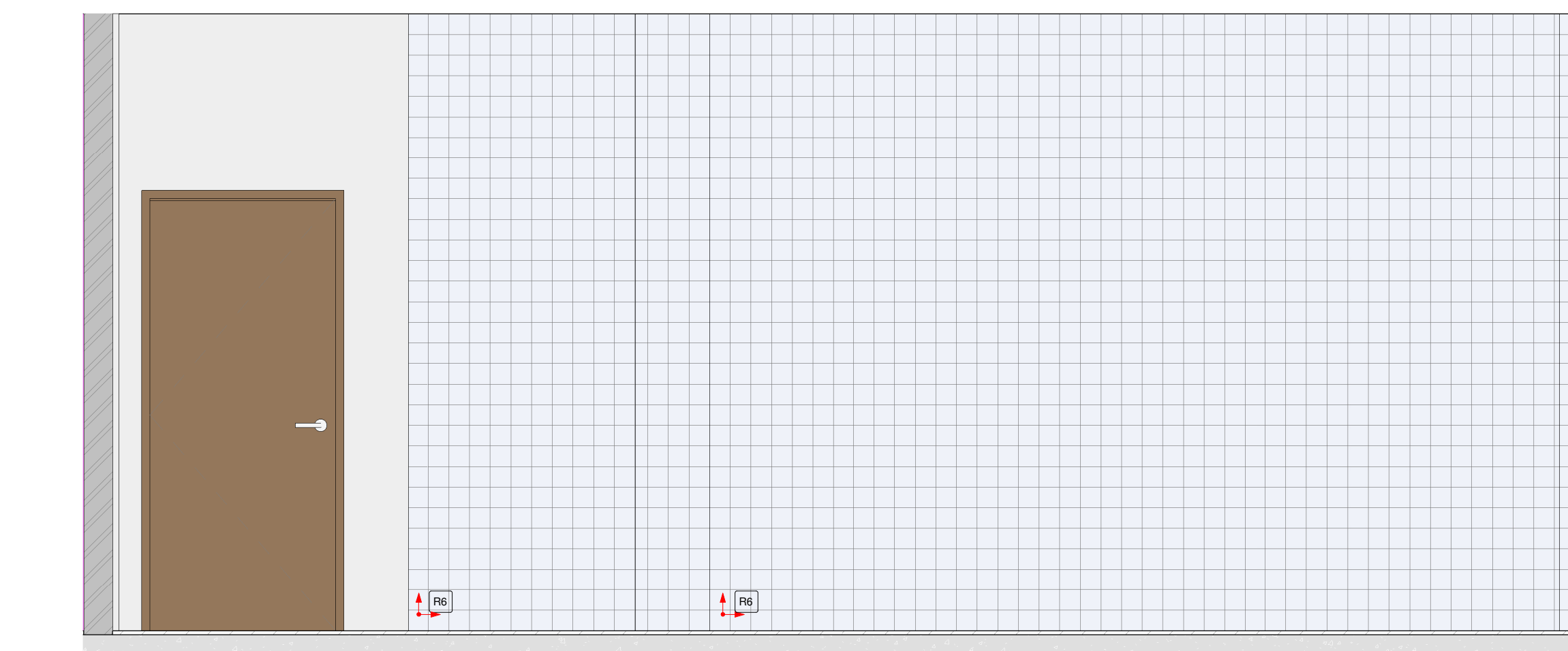

31 VISTA 1 - SALA DE APLICAÇÃO DE MED.
1:25

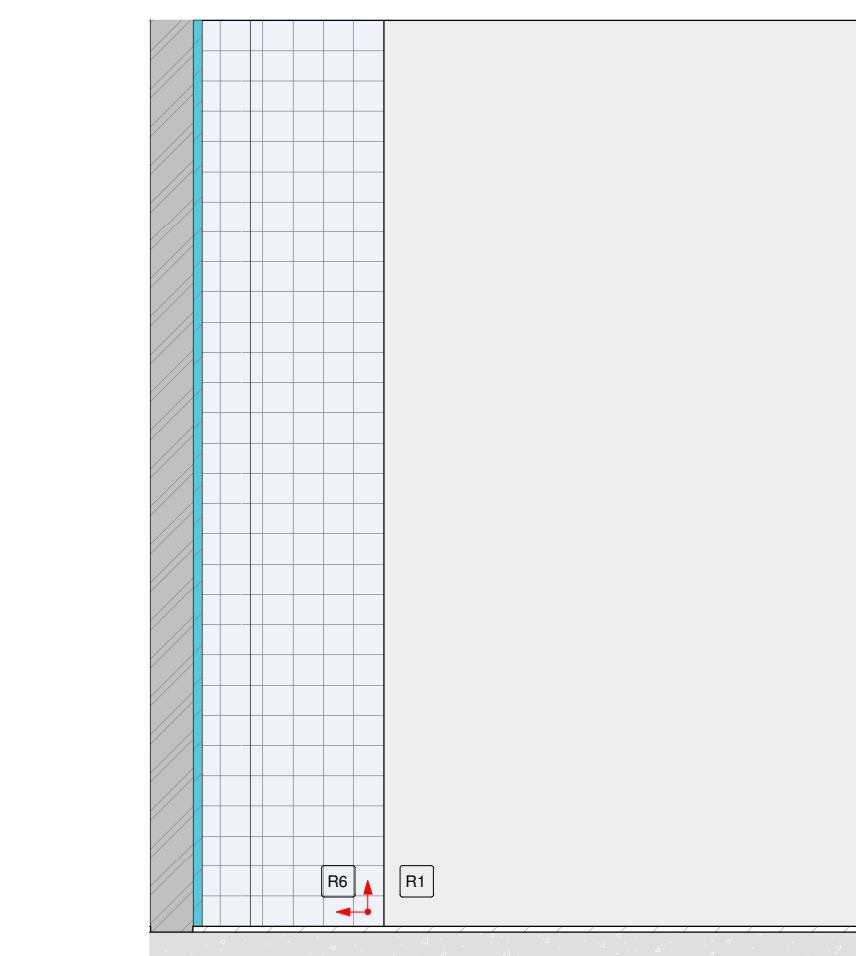

32 VISTA 2 - SALA DE APLICAÇÃO DE MED.
1:25

NOTAS:
- MEDIDAS DE NÍVEIS EM METROS;
- VERIFICAR DETALHES CONSTRUTIVOS PERTINENTES NO MEMORIAL DESCRITIVO;
- AS ALTERAÇÕES NESTE PROJETO SOMENTE COM AUTORIZAÇÃO EXPRESSA DA FISCALIZAÇÃO E DA EMPRESA PROJETISTA.

REFERÊNCIAS:
- PLANILHA DE QUANTITATIVOS;
- MEMORIAL DESCRITIVO E ESPECIFICAÇÕES.

REVISÃO	DATA	DESCRIÇÃO	RESP.
REV. 00	20/08/2023	CONFORME SOLICITAÇÃO DA VIOLÊNCIA SANITÁRIA	DAC
REV. 01	20/08/2023	CONFORME SOLICITAÇÃO DA VIOLÊNCIA SANITÁRIA	DAC
REV. 00	31/01/2023	EMISSÃO INICIAL	DAC

Prefeitura Municipal de Pouso Alegre

DAC Engenharia

Rua Miguel Viana, nº 81, Sala 12
Bairro Morro Oito
CEP: 37500-000 - Itaipava / MG
Tel: (31) 3625-8846
www.dacengenharia.com.br

CONSTRUÇÃO DA UNIDADE DE PRONTO ATENDIMENTO

RUA PIRANGUINHO, B. SÃO JOÃO
POUSO ALEGRE - MINAS GERAIS

RESPONSÁVEL TÉCNICO:
ENGR. CIVIL FLÁVIA BARBOSA - CREA MG-167.842/0

ARQUITETÔNICO
EXECUTIVO
09/15

DATA FINAL: 31/01/2023 | ESCALA: INDICADA | REVISÃO: REV.02 | DAC-PMPA-UPA-PE-ARG-R02-RVT