

ID	ITEM	QTD	DESCRIÇÃO	COMPR.	MATERIAL	PESO UN.
1	U1	1	UF 127 x 50 x 3	9067	ASTM A36	46,2 kg
2	U2	1	UF 127 x 50 x 3	9067	ASTM A36	46,2 kg
3	U3	1	UF 127 x 50 x 3	401	ASTM A36	1,9 kg
4	U4	1	UF 127 x 50 x 3	401	ASTM A36	1,9 kg
5	L1	20	L 1.1_4 x 1.4	394	ASTM A36	1,1 kg
6	L2	18	L 1.1_4 x 1.4	976	ASTM A36	2,7 kg
7	L4	2	L 1.1_4 x 1.4	703	ASTM A36	1,8 kg
8	L3	2	L 1.1_4 x 1.4	727	ASTM A36	2,0 kg

Peso total: 184 kg

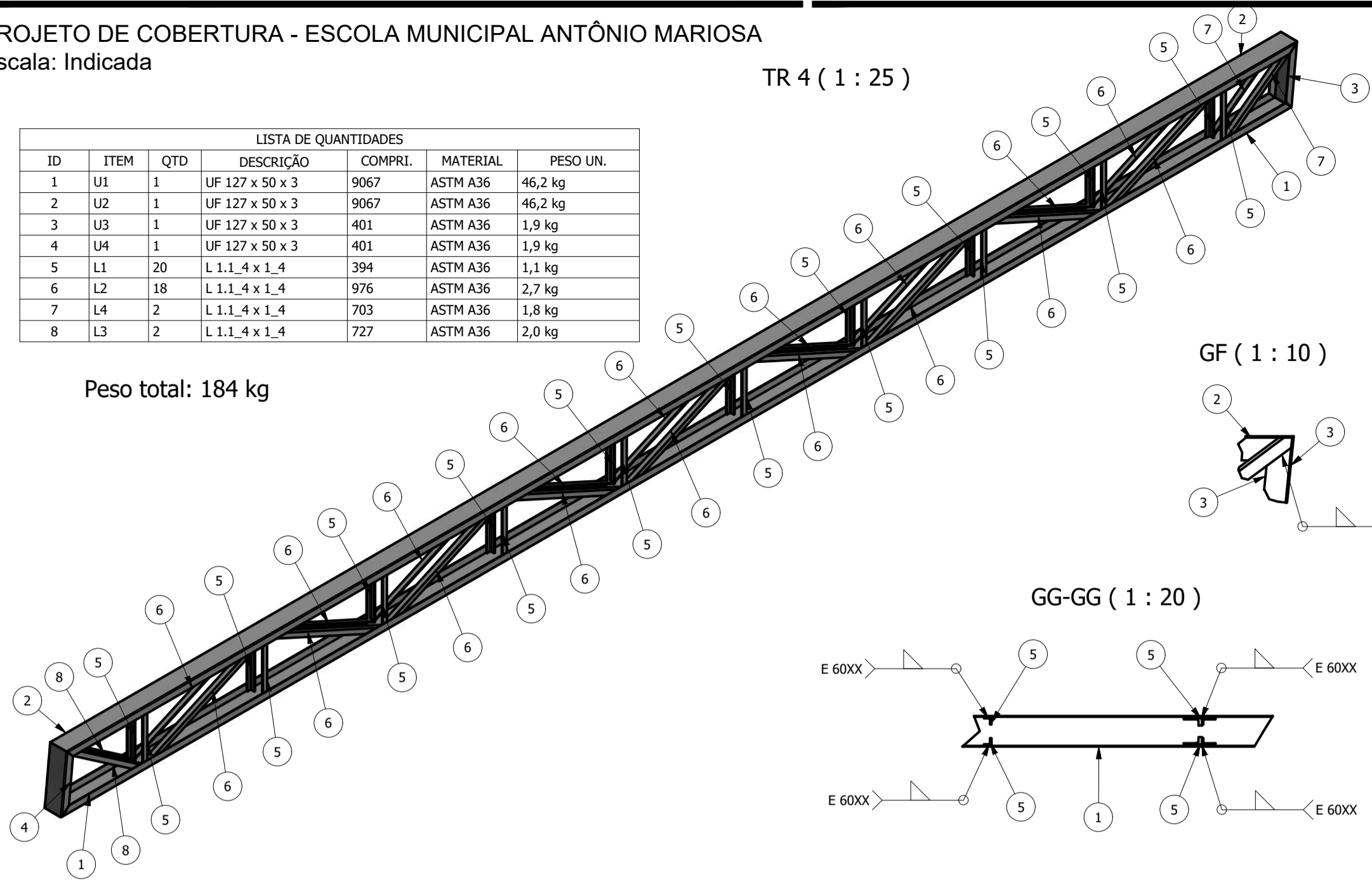

GE (1 : 10)

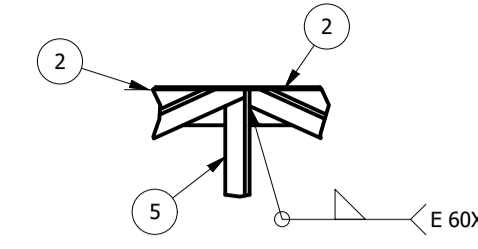

U1 (1 : 10)

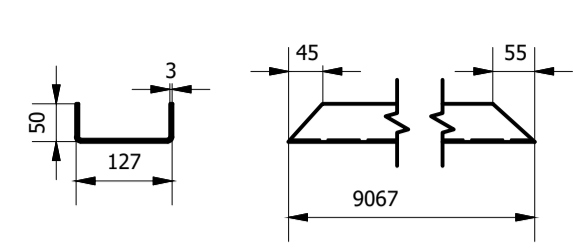

U2 (1 : 10)

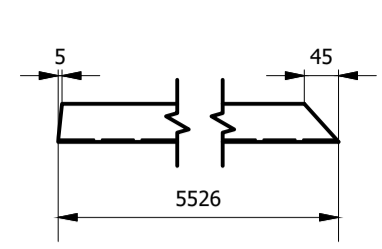

U2 (1 : 10)

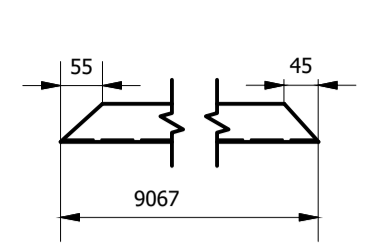

U4 (1 : 10)

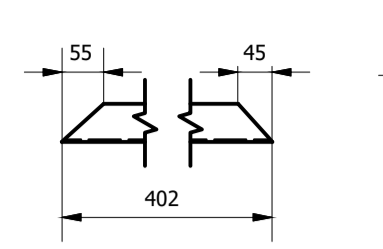

U3 (1 : 10)

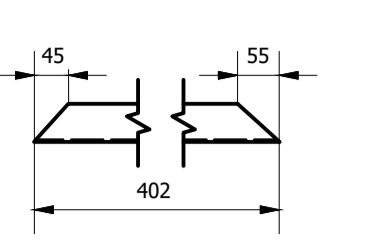

GD-GD (1 : 25)

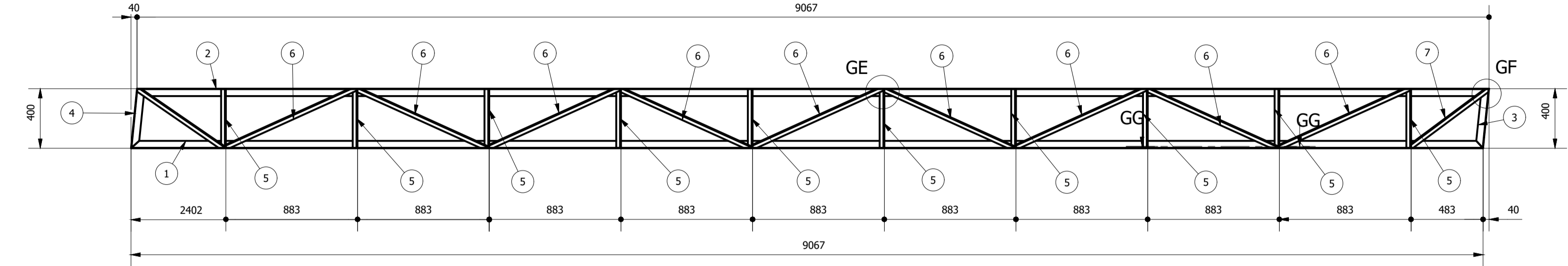

TR 4 (1 : 25)

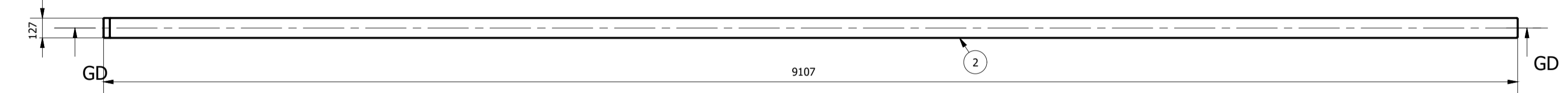

GJ (1 : 10)

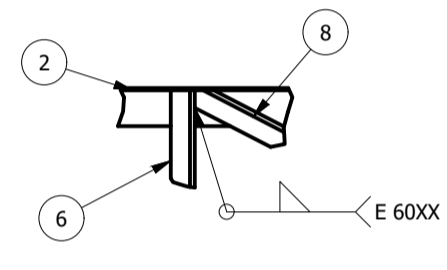

GH-GH (1 : 15)

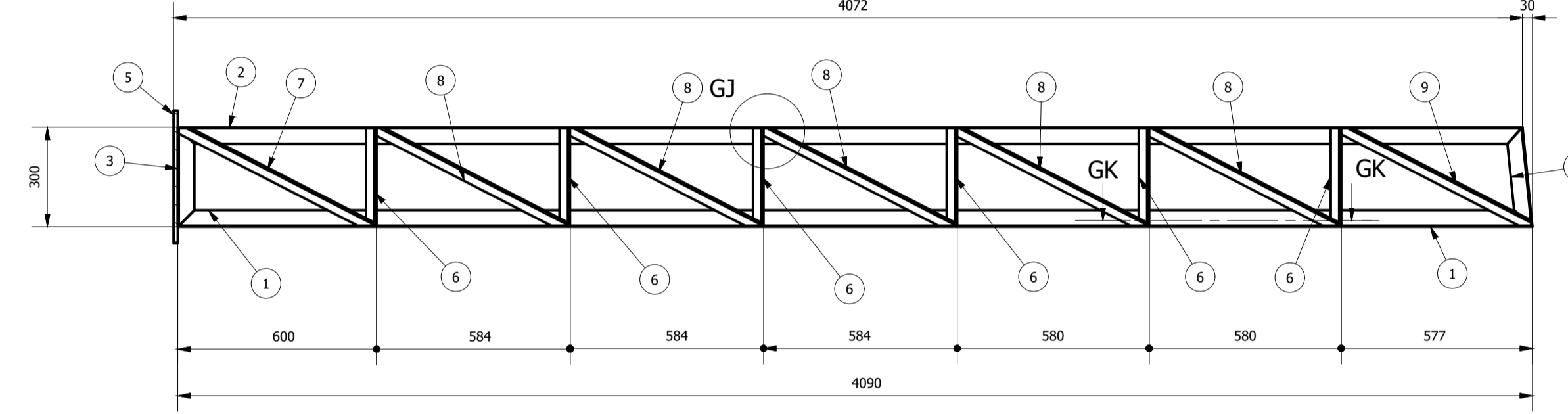

TR 5 (1 : 15)

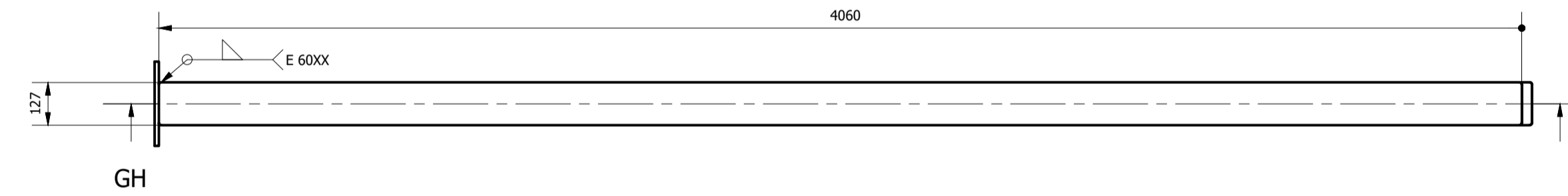

Ch1 (1 : 10)

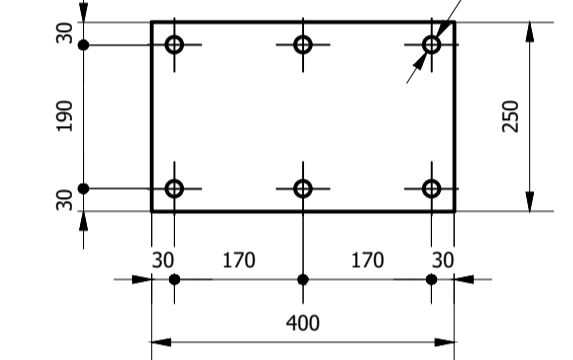

ID	ITEM	QTD	DESCRIÇÃO	COMPR.	MATERIAL	PESO UN.
1	U1	1	UF 127 x 50 x 3	4089	ASTM A36	20,8 kg
2	U2	1	UF 127 x 50 x 3	4059	ASTM A36	20,6 kg
3	U4	1	UF 127 x 50 x 3	300	ASTM A36	1,4 kg
4	U3	1	UF 127 x 50 x 3	301	ASTM A36	1,4 kg
5	Ch1	1	12,7 x 400 x 250		ASTM A36	9,8 kg
6	L1	12	L 1.1_4 x 1.4	294	ASTM A36	0,9 kg
7	L2	2	L 1.1_4 x 1.4	680	ASTM A36	1,8 kg
8	L3	10	L 1.1_4 x 1.4	665	ASTM A36	1,8 kg
9	L4	2	L 1.1_4 x 1.4	663	ASTM A36	1,8 kg

Peso total: 90 kg

U1 (1 : 10)

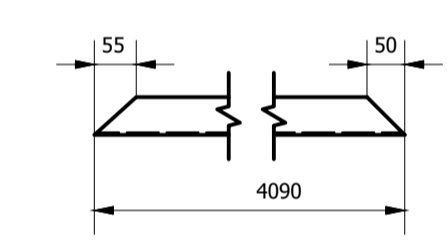

U2 (1 : 10)

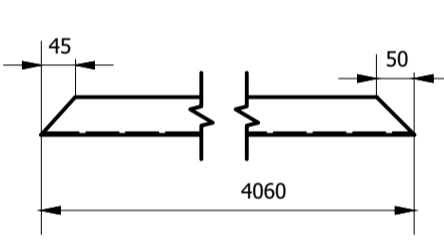

U4 (1 : 10)

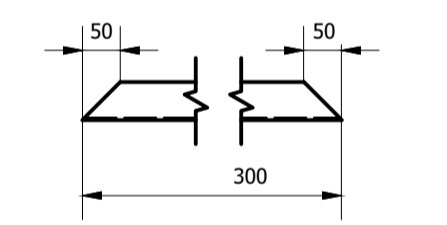

U3 (1 : 10)

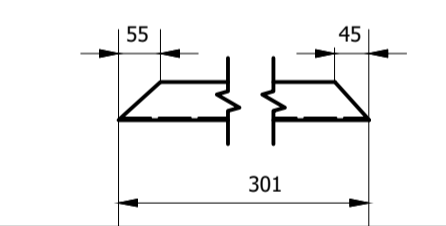

GM (1 : 10)

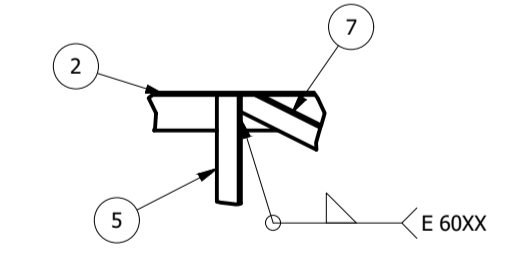

GL-GL (1 : 15)

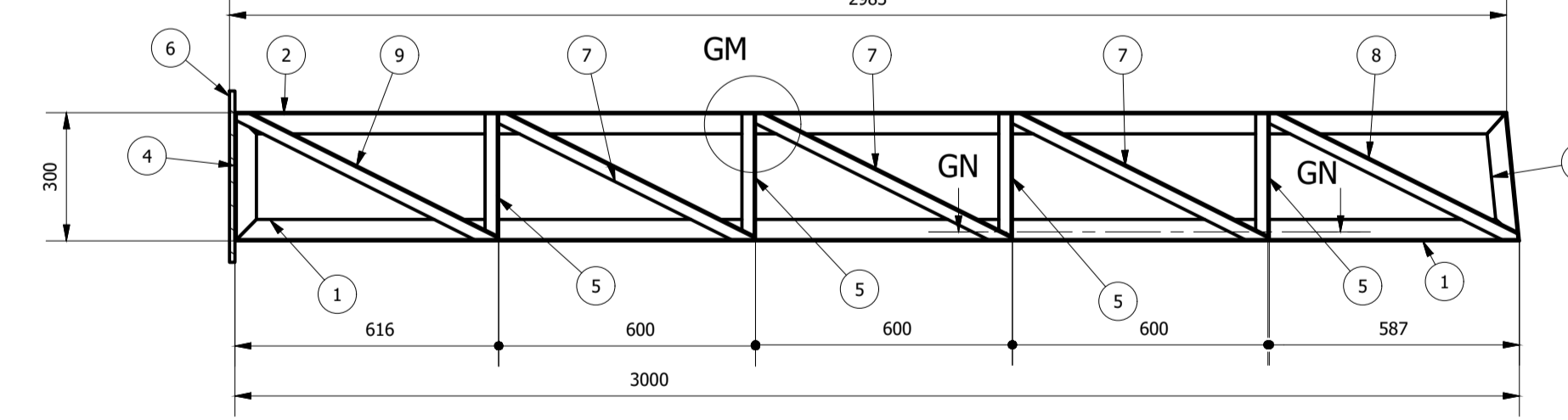

TR 6 (1 : 15)

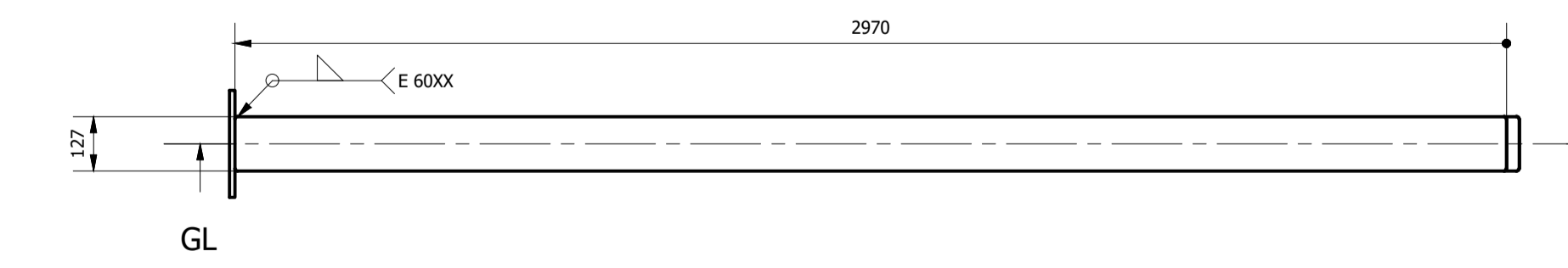

ID	ITEM	QTD	DESCRIÇÃO	COMPR.	MATERIAL	PESO UN.
1	U1	1	UF 127 x 50 x 3	3000	ASTM A36	15,2 kg
2	U2	1	UF 127 x 50 x 3	2970	ASTM A36	15,1 kg
3	U3	1	UF 127 x 50 x 3	301	ASTM A36	1,4 kg
4	U4	1	UF 127 x 50 x 3	300	ASTM A36	1,4 kg
5	L1	8	L 1.1_4 x 1.8	294	ASTM A36	0,5 kg
6	Ch1	1	12,7 x 400 x 250		ASTM A36	9,8 kg
7	L2	6	L 1.1_4 x 1.8	683	ASTM A36	1,0 kg
8	L4	2	L 1.1_4 x 1.8	686	ASTM A36	1,0 kg
9	L3	2	L 1.1_4 x 1.8	697	ASTM A36	1,0 kg

Peso total: 57 kg

Ch1 (1 : 10)

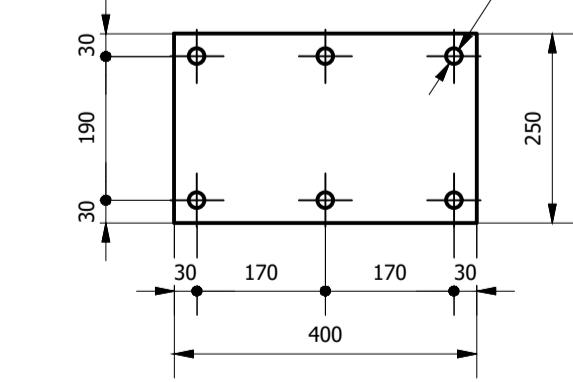

U1 (1 : 10)

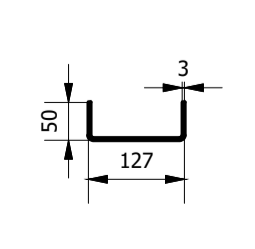

U2 (1 : 10)

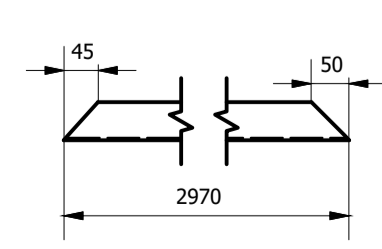

U4 (1 : 10)

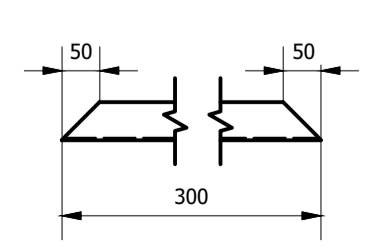

U3 (1 : 10)

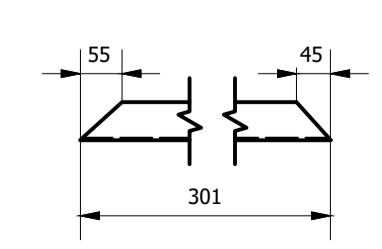

GN-GN (1 : 15)

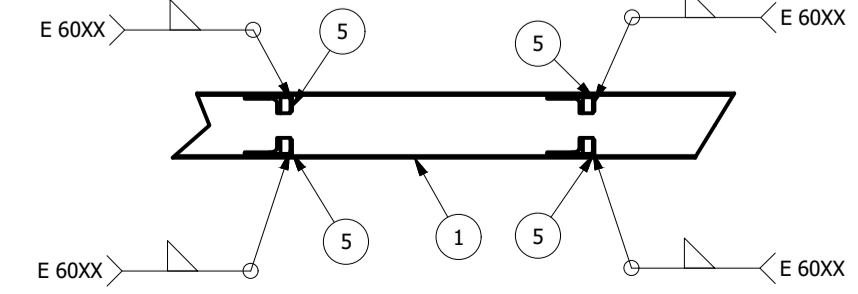

<p>REV. 00 10/09/21 EMISSÃO INICIAL DAC</p> <p>REVISÃO: DATA : DESCRIÇÃO: RESP.:</p>	
<p>CLIENTE:</p>	
<p>GERÊNCIA DE PROJETOS PEDRO JUSTINIANO</p> <p>COORDENAÇÃO DE PROJETOS FLÁVIA CRISTINA BARBOSA CREA: MG-187.842/D</p> <p>RESPONSÁVEL TÉCNICO ENGR. MECÂNICO RODRIGO RENO CREA: MG-5081931640/D</p> <p>PROJETO: ENGR. GERMÁN LOZANO VELA</p> <p>DESENHO: ENGR. GERMÁN LOZANO VELA</p>	
<p>EMPREENHIMENTO</p> <p>IMPLANTAÇÃO DE COBERTURA – ESCOLA MUNICIPAL ANTÔNIO MARIOSA</p>	
<p>ENDEREÇO AVENIDA LUIZ GONZAGA NUNES MAIA, S/N. XANGRILÁ POUSO ALEGRE – MINAS GERAIS</p> <p>ASSUNTO PROJETO EM ESTRUTURA METÁLICA – COBERTURA 2 DETALHAMENTO DOS ELEMENTOS ESTRUTURAIS</p>	<p>DISCIPLINA EST. METÁLICA</p> <p>FASE DO PROJETO EXECUTIVO</p> <p>FOLHA Nº. 03/04</p>
<p>DATA INICIAL 17/03/2021</p> <p>ESCALA INDICADA</p> <p>REVISÃO ROO</p>	<p>ARQUIVO DAC-PMPA-CAIC-PE-MET-CB2-ROO.DWG</p>